



INLAND WATER IMPACT-BASED FORECAST

WEATHER SUMMARY

Predominantly overcast weather conditions are anticipated across the majority of the lake and its surroundings. Isolated light to moderate rain showers are anticipated this evening over the lake and surrounding areas. In the hilly and green regions surrounding the lake, morning mist can reduce visibility.

EVENING (06/11/2025)	MORNING (07/11/2025)	AFTERNOON (07/11/2025)
----------------------	----------------------	------------------------

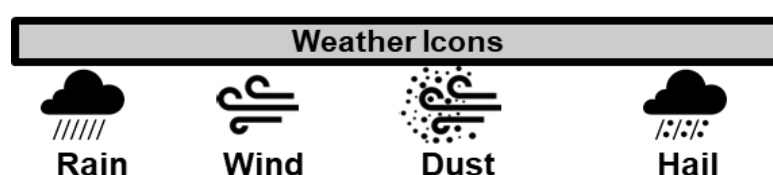
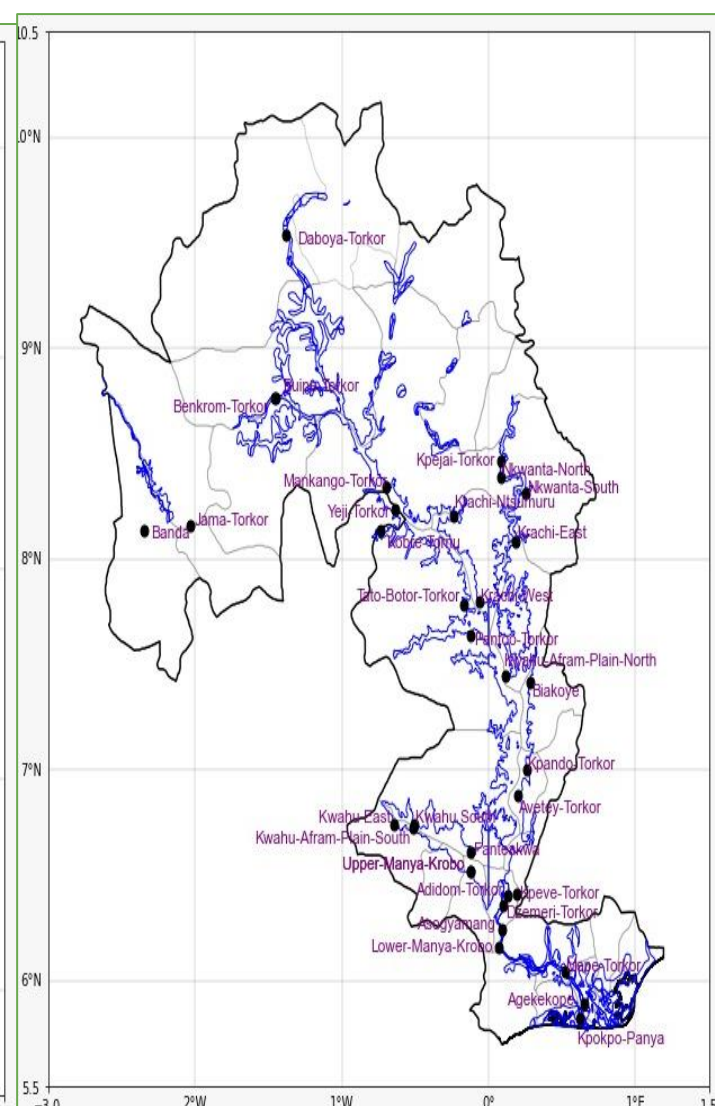
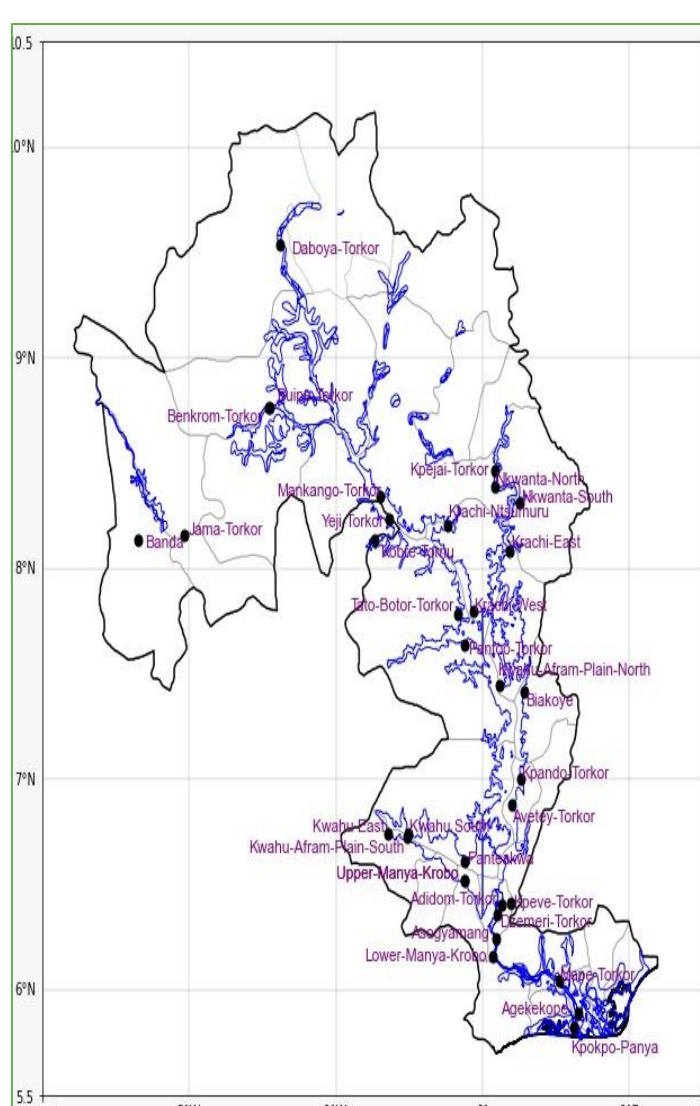
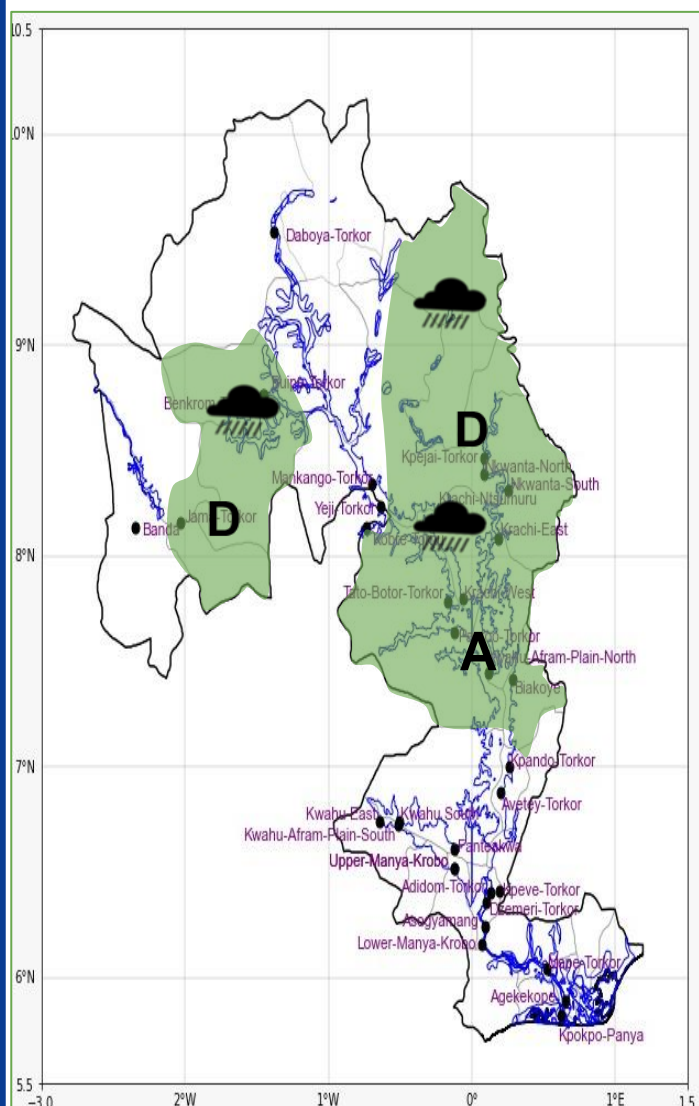

Date
06/11/2025
Time Issued
4:00 PM
Valid From
06:00 PM
Nowcasting Risk
Low risk
No risk

Likelihood	Weather Forecast Risk Table		
	High (>60%)	G	H
	Medium (40%-60%)	D	E
	Low (<40%)	A	B
		Low	Medium
		High	
		Impact	

Time	Surface Wind	Visibility	Temperature
12 hours	S/SW 05 Max 22 kt	(5 – 10) km	(22 – 31) °C
24 hours	SE/SW 05 Max 23 kt	(5 – 10) km	(22 – 34) °C