

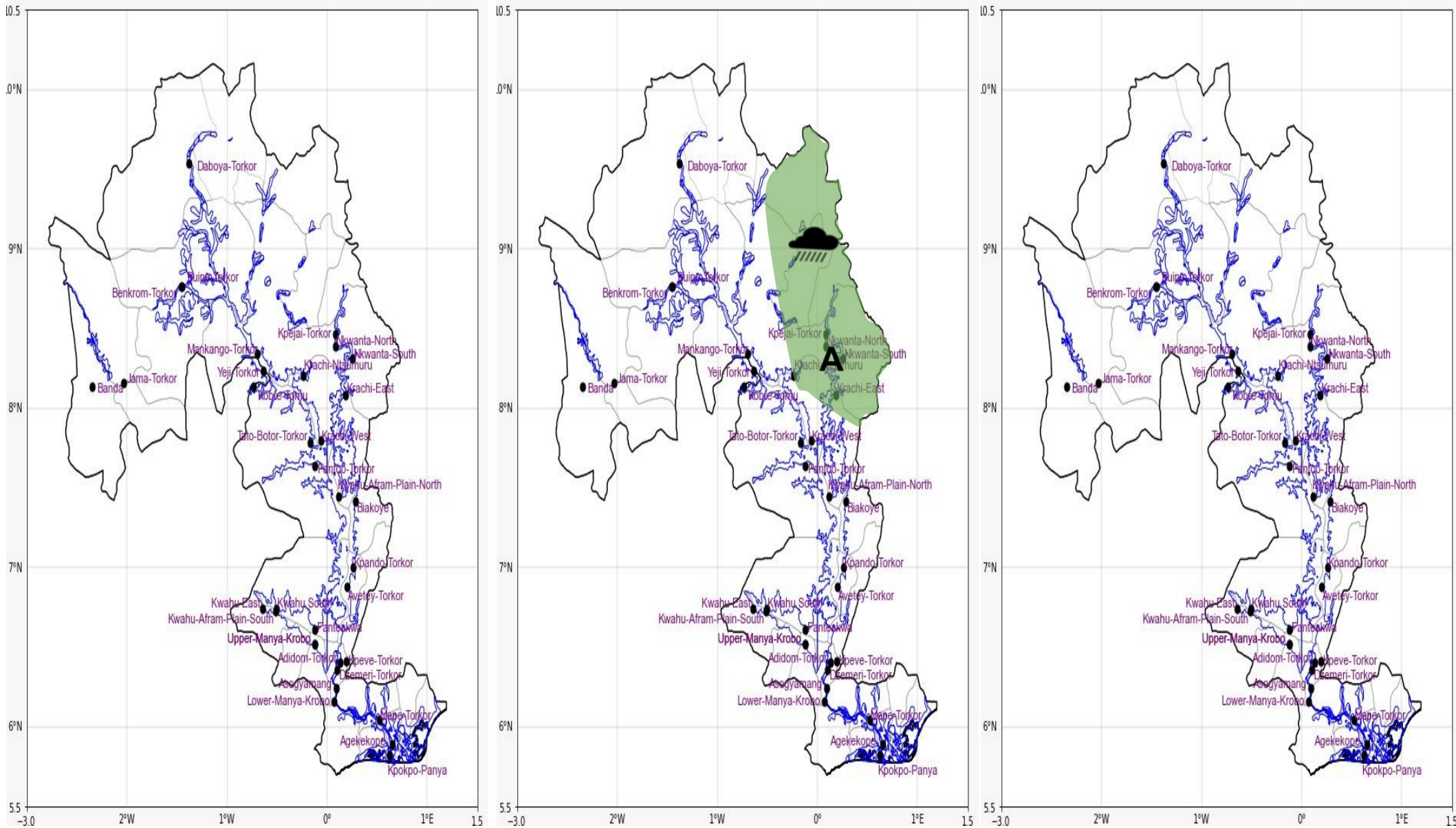

INLAND WATER IMPACT-BASED FORECAST
WEATHER SUMMARY

Sunny intervals are expected over the middle and southern sectors of the lake during the afternoon hours, whereas the northern portion will experience clouds amidst sunshine breaks. As the evening approaches, partly cloudy weather conditions are anticipated with a 30% likelihood of thunderstorms and rain over the northeastern parts of the lake.

AFTERNOON (09/11/2025)	EVENING (09/11/2025)	MORNING (10/11/2025)
------------------------	----------------------	----------------------



Date
09/11/2025
Time Issued
10:00 AM
Valid From
12:00 PM
Nowcasting Risk
Take Action
Be aware
Low risk
No risk

Likelihood	Weather Forecast Risk Table		
	High (>60%)	G	H
	Medium (40%-60%)	D	E
	Low (<40%)	A	B
		Low	Medium
		Impact	

Time	Surface Wind	Visibility	Temperature
12 hours	S/SE 05 Max 17 kt	(5 – 10) km	(23 – 36) °C
24 hours	S/SW 05 Max 15 kt	(5 – 10) km	(22 – 35) °C