



INLAND WATER IMPACT-BASED FORECAST

WEATHER SUMMARY

Variably cloudy weather conditions are expected over the lake and its surroundings this evening, with a 40% chance of thunderstorms and rain over the northeastern and middle portions. Reduced visibility is expected over the mountainous and vegetated parts of the lake due to mist during the early hours of the morning.

EVENING (09/11/2025)	MORNING (10/11/2025)	AFTERNOON (10/11/2025)
----------------------	----------------------	------------------------

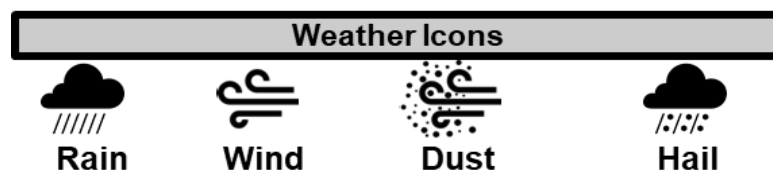
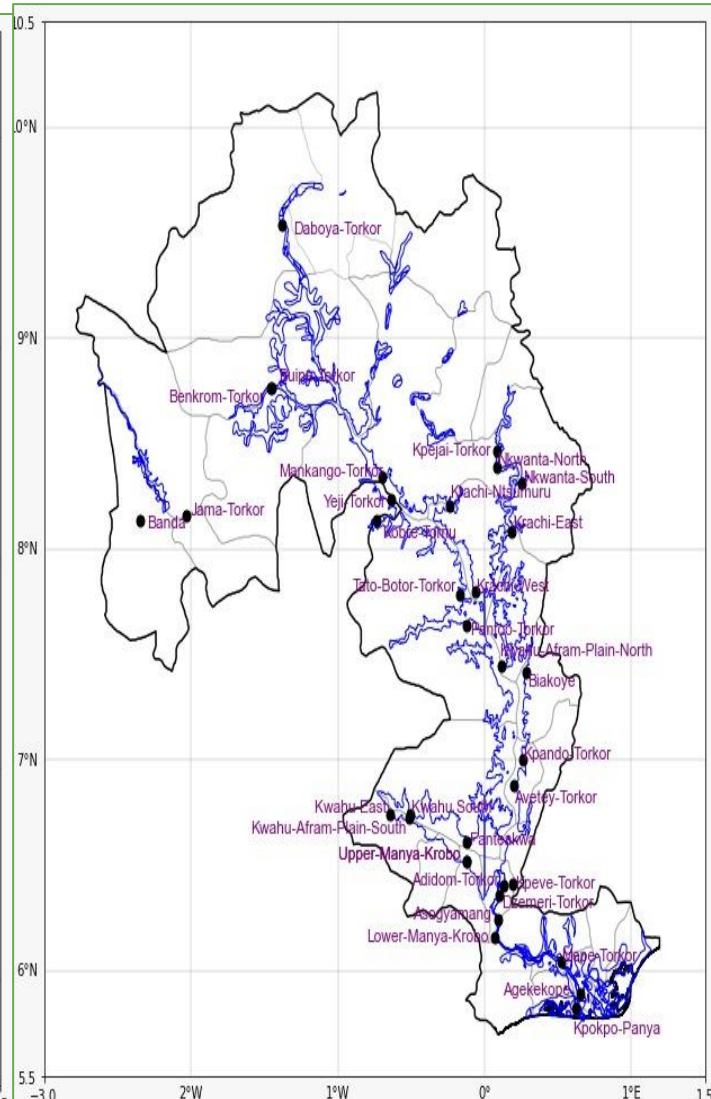
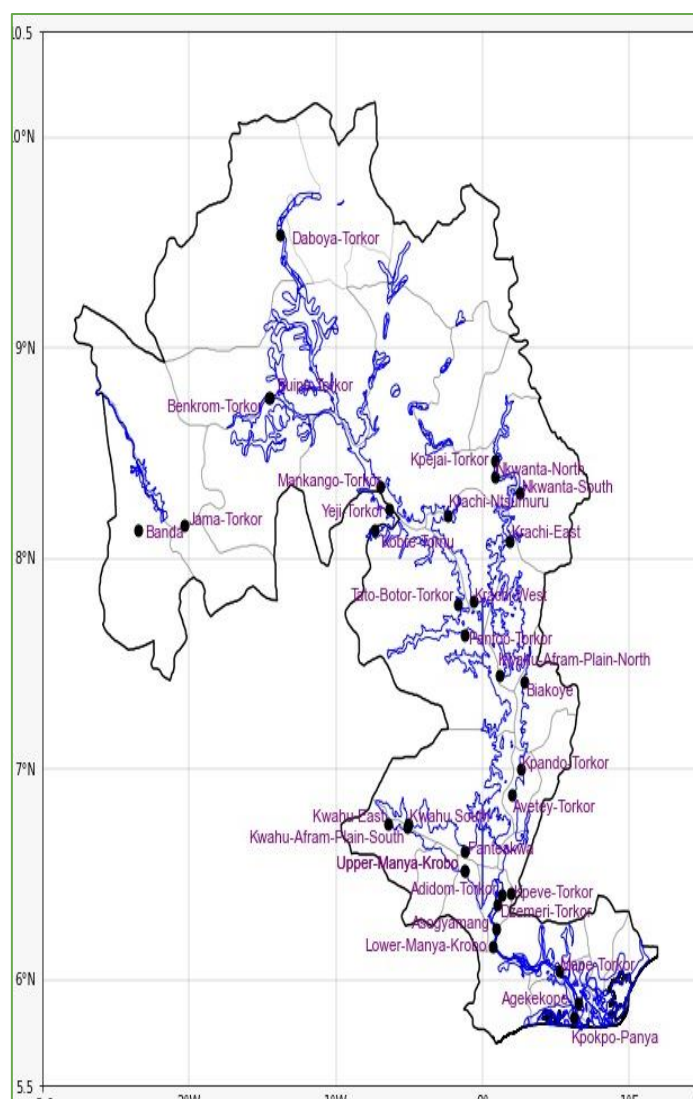
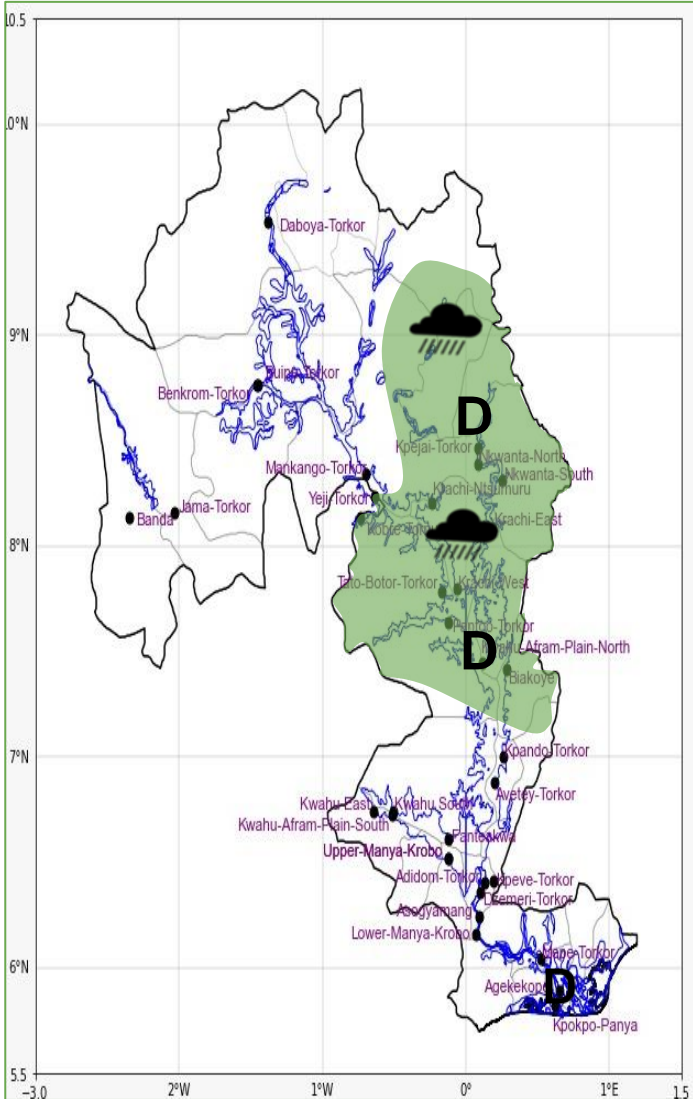

Date
09/11/2025
Time Issued
4:00 PM
Valid From
06:00 PM
Nowcasting Risk
Low risk
No risk

Weather Forecast Risk Table				
Likelihood ↑	High (>60%)	G	H	I
	Medium (40%-60%)	D	E	F
	Low (<40%)	A	B	C
		Low	Medium	High
		Impact →		

Time	Surface Wind	Visibility	Temperature
12 hours	SE/SW 05 Max 17 kt	(4 – 10) km	(23 – 32) oC
24 hours	S/SE 05 Max 17 kt	(5 – 10) km	(22 – 36) °C