

INLAND WATER IMPACT-BASED FORECAST

WEATHER SUMMARY

The evening weather is expected to be variably cloudy across the lake and its surrounding communities, with a possibility of slight to moderate rain and thunderstorms over some parts of the southern sector. Early in the morning, the mist will lower visibility in the hilly and forested regions.

EVENING (15/11/2025)	MORNING (16/11/2025)	AFTERNOON (16/11/2025)
----------------------	----------------------	------------------------

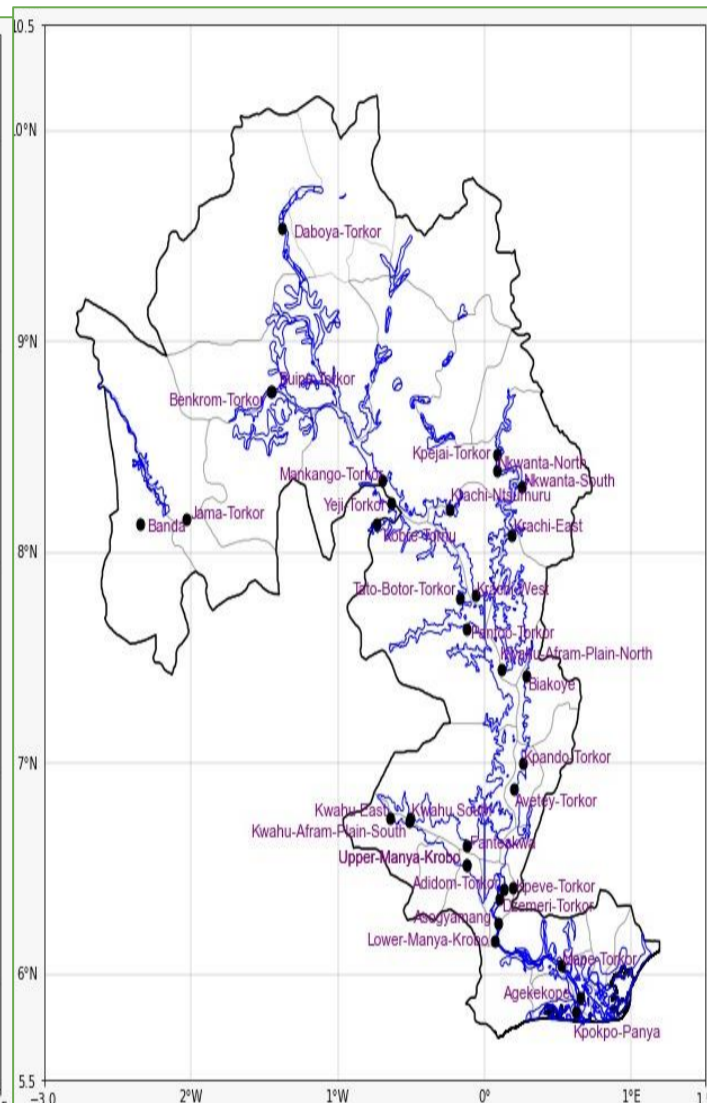
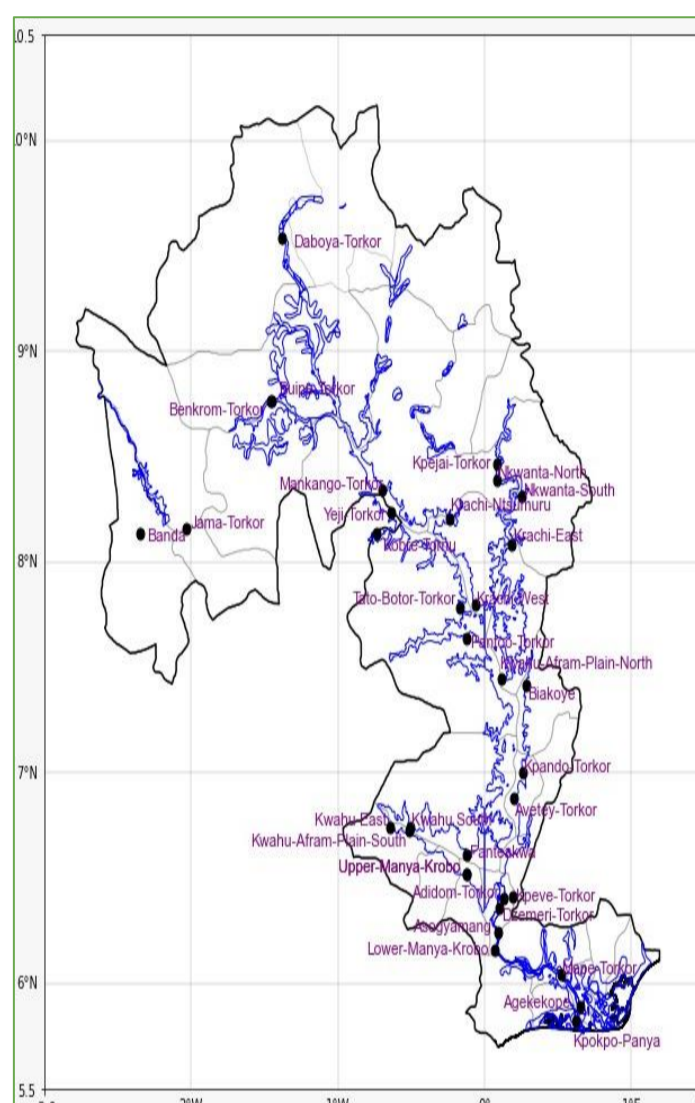
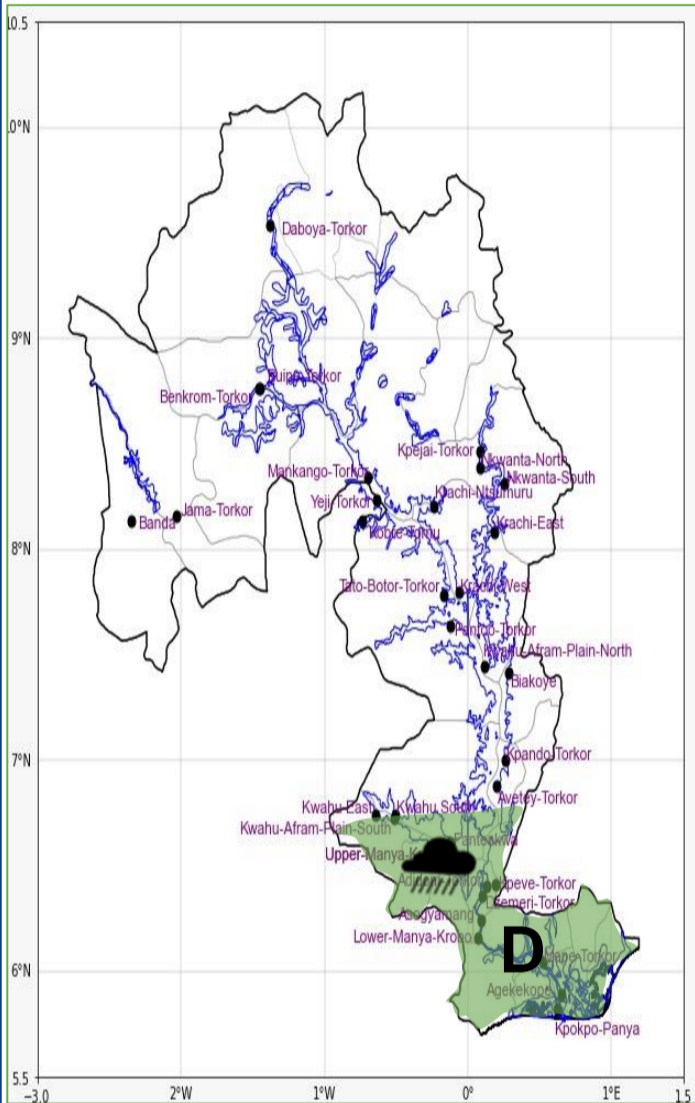

Weather Icons

Rain

Wind

Dust

Hail

Date
15/11/2025
Time Issued
4:00 PM
Valid From
06:00 PM
Nowcasting Risk
Take Action
Be aware
Low risk
No risk

Weather Forecast Risk Table				
Likelihood ↑	High (>60%)	G	H	I
	Medium (40%-60%)	D	E	F
	Low (<40%)	A	B	C
		Low	Medium	High
		Impact →		

Time	Surface Wind	Visibility	Temperature
12 hours	S/SE 05 Max 18 kt	(5 – 10) km	(21 – 32) °C
24 hours	S/SE 05 Max 15 kt	(5 – 10) km	(22 – 34) °C