

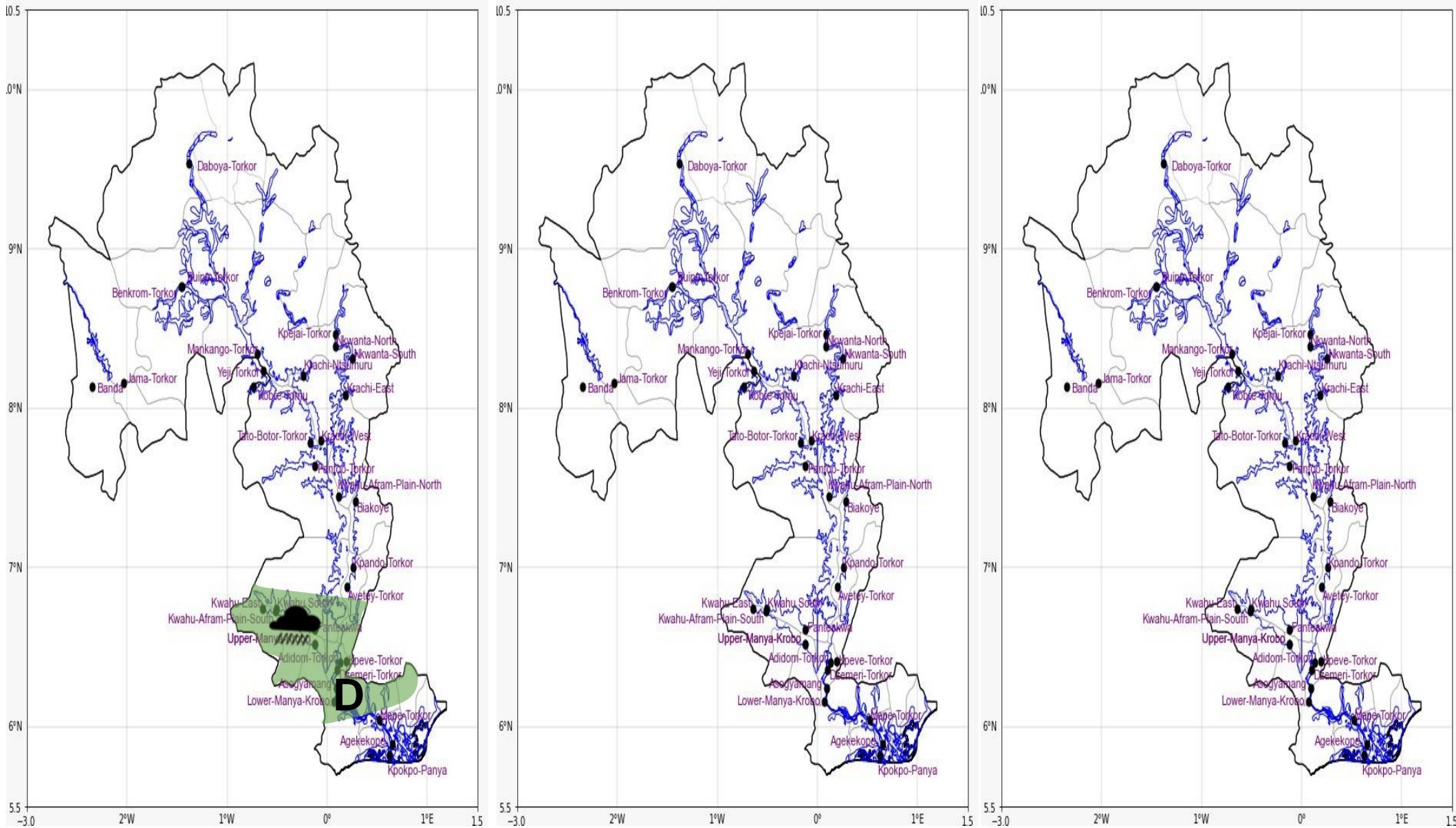

INLAND WATER IMPACT-BASED FORECAST
WEATHER SUMMARY

The lake and its surroundings will have sunny intervals in the afternoon. However, there is a 60% chance of light to moderate rain in parts of the southern sector between the afternoon and evening.

AFTERNOON (18/11/2025)	EVENING (18/11/2025)	MORNING (19/11/2025)
------------------------	----------------------	----------------------



Date
18/11/2025
Time Issued
10:00 AM
Valid From
12:00 PM
Nowcasting Risk
Take Action
Be aware
Low risk
No risk

Likelihood	Weather Forecast Risk Table		
	High (>60%)	G	H
	Medium (40%-60%)	D	E
	Low (<40%)	A	B
		Low	Medium
		Impact	

Time	Surface Wind	Visibility	Temperature
12 hours	E/SE 05 Max 15 kt	(5 – 10) km	(22 – 35) °C
24 hours	S/SE 05 Max 15 kt	(5 – 10) km	(22 – 36) °C