

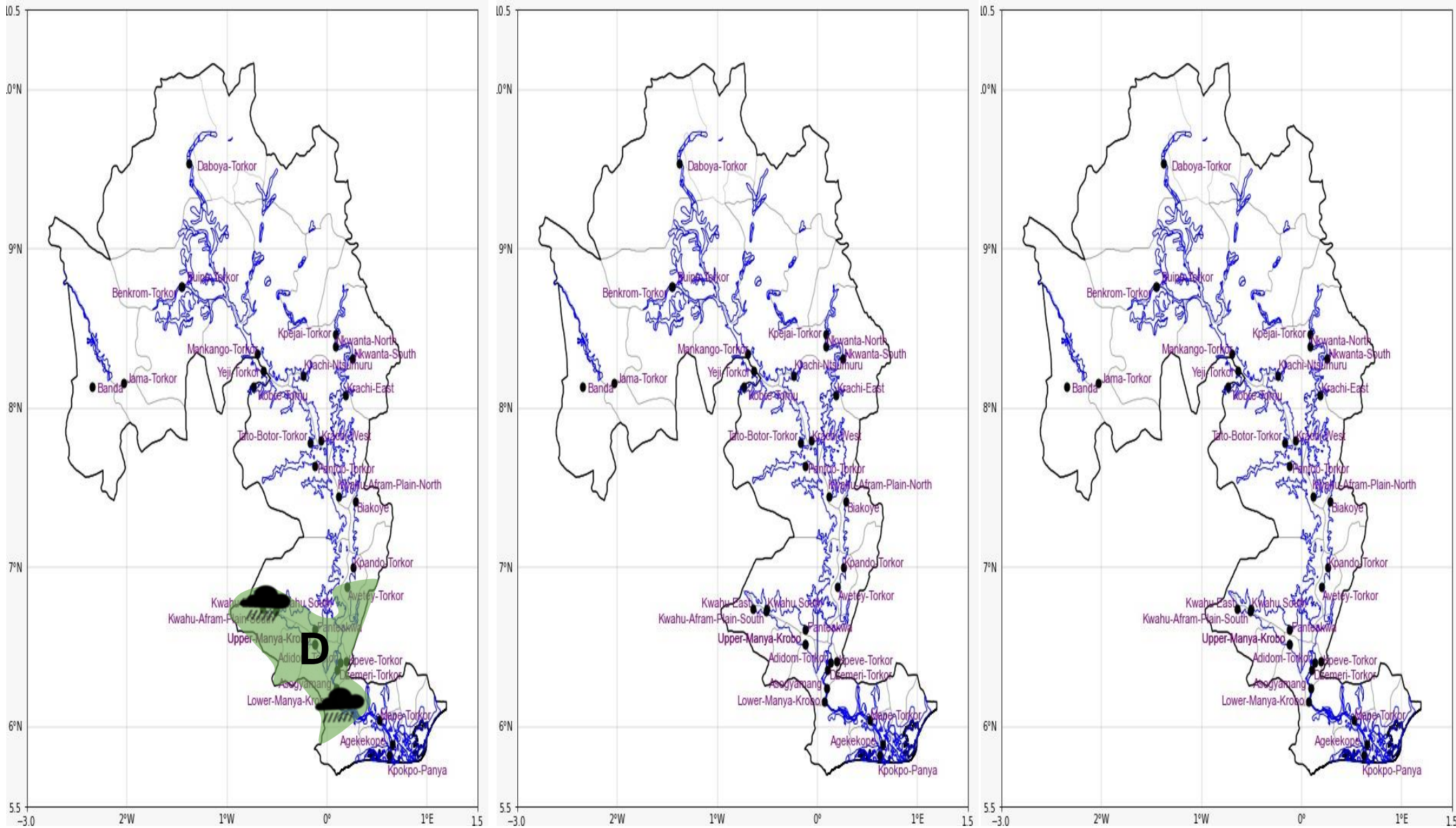

INLAND WATER IMPACT-BASED FORECAST
WEATHER SUMMARY

The lake and its nearby regions are predicted to have extended periods of sunshine, along with light rain in the southwestern areas of the lake from late afternoon through the evening.

AFTERNOON (19/11/2025)	EVENING (19/11/2025)	MORNING (20/11/2025)
------------------------	----------------------	----------------------



Date
19/11/2025
Time Issued
10:00 AM
Valid From
12:00 PM
Nowcasting Risk
Take Action
Be aware
Low risk
No risk

Likelihood	Weather Forecast Risk Table		
	High (>60%)	G	H
	Medium (40%-60%)	D	E
	Low (<40%)	A	B
		Low	Medium
		Impact	

Time	Surface Wind	Visibility	Temperature
12 hours	E/SE 05 Max 15 kt	(5 – 10) km	(22 – 35) °C
24 hours	S/SE 05 Max 15 kt	(5 – 10) km	(22 – 36) °C