



INLAND WATER IMPACT-BASED FORECAST

WEATHER SUMMARY

Variably cloudy weather conditions are anticipated over the lake and its surrounding areas throughout the forecast period. However, there is a 30% chance of isolated light to moderate rain, with or without thunderstorms, this evening over the middle and southern sectors of the lake. Morning sunshine is expected across the lake and its environs, extending into the afternoon.

EVENING (21/11/2025)	MORNING (22/11/2025)	AFTERNOON (22/11/2025)
----------------------	----------------------	------------------------

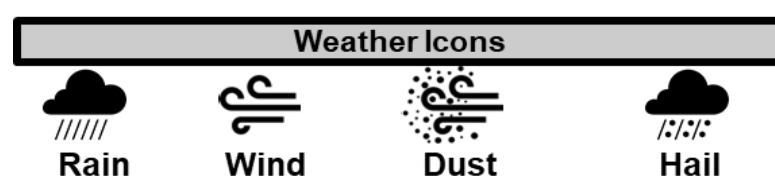
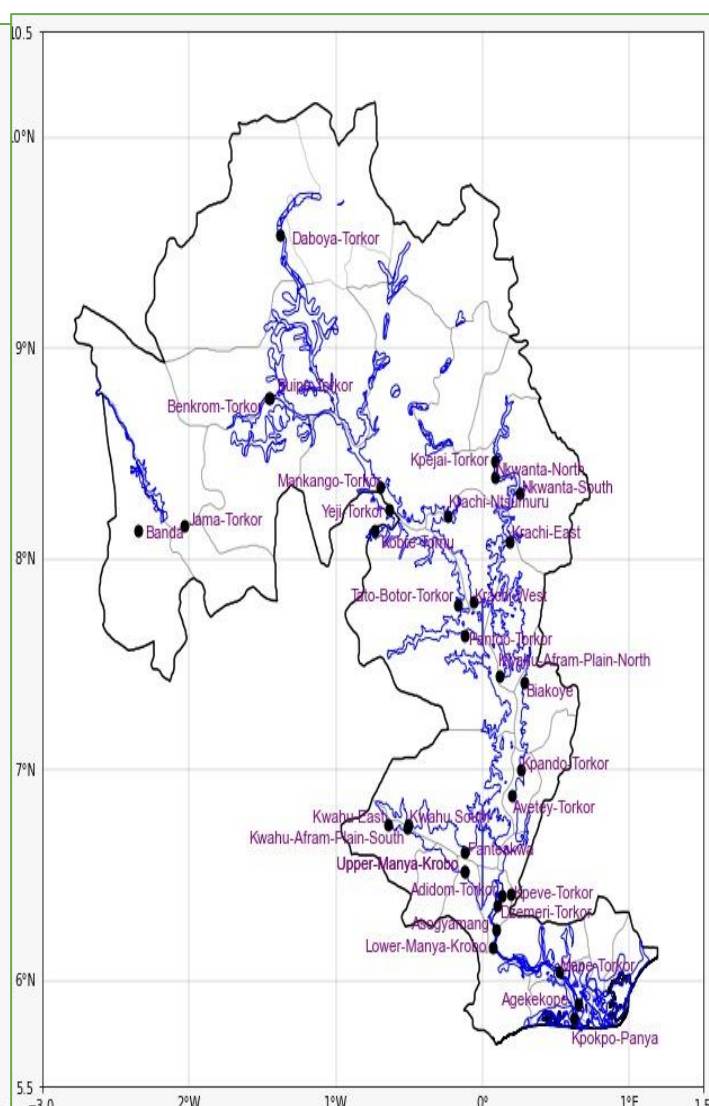
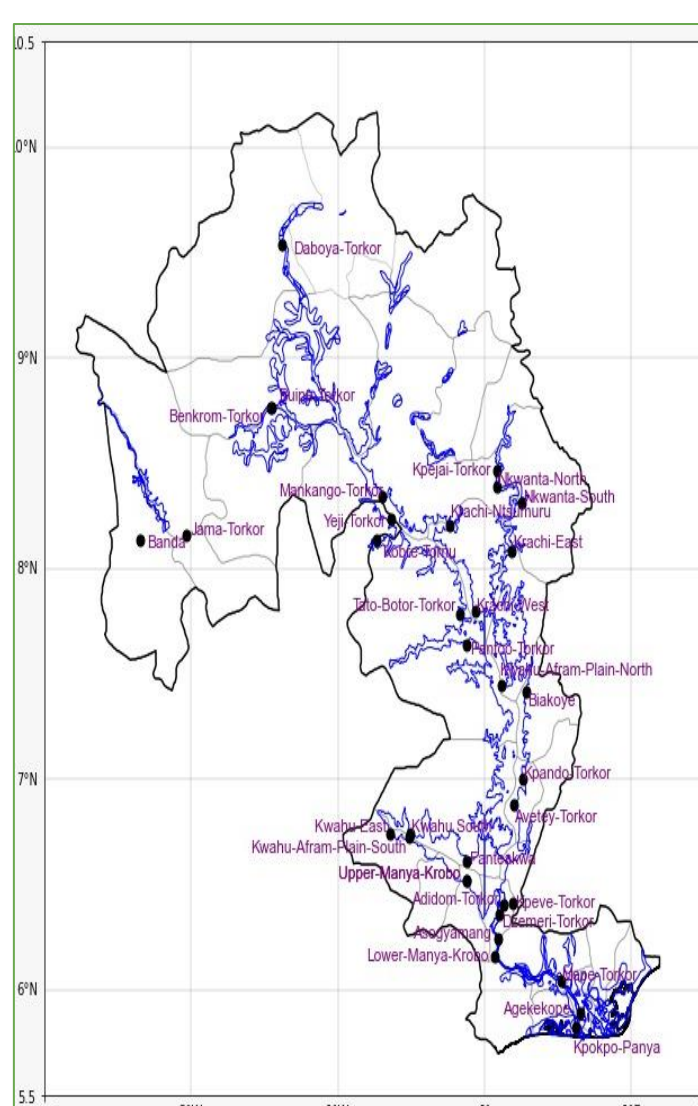
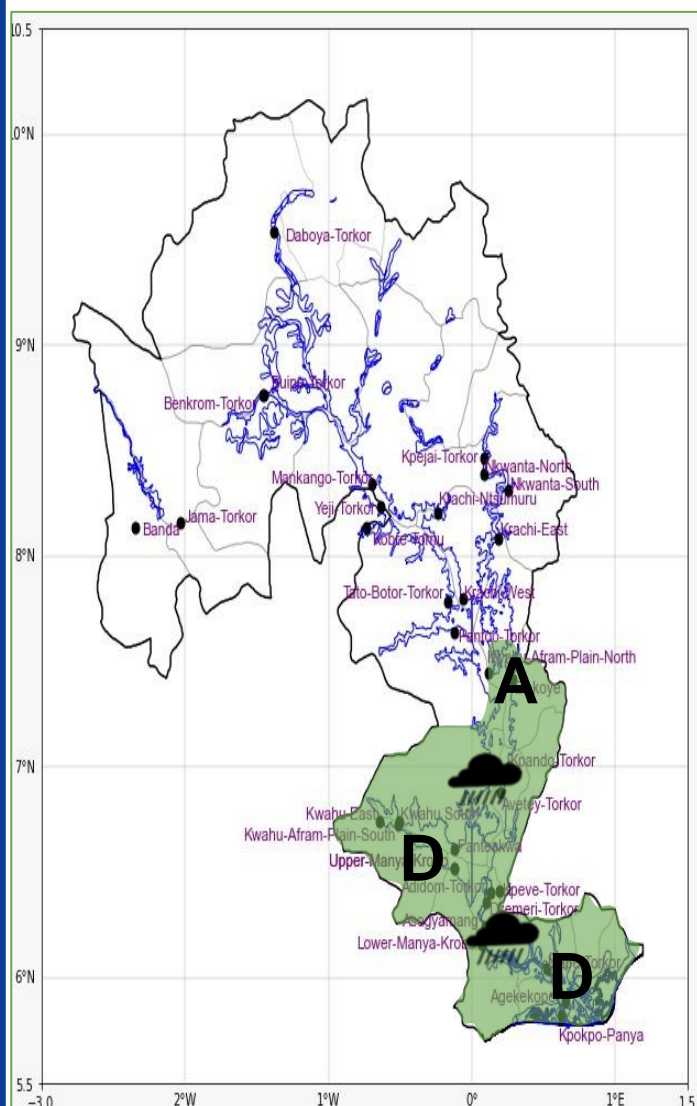

Date
21/11/2025
Time Issued
4:00 PM
Valid From
06:00 PM
Nowcasting Risk
Take Action
Be aware
Low risk
No risk

Weather Forecast Risk Table				
Likelihood ↑	High (>60%)	G	H	I
	Medium (40%-60%)	D	E	F
	Low (<40%)	A	B	C
		Low	Medium	High
		Impact →		

Time	Surface Wind	Visibility	Temperature
12 hours	S/SE 05 Max 20 kt	(4 – 10) km	(22 – 33) °C
24 hours	S/SW 05 Max 20 kt	(5 – 10) km	(22 – 37) °C