



## INLAND WATER IMPACT-BASED FORECAST

## WEATHER SUMMARY

The area around the lake is expected to remain mostly sunny throughout the forecast period. Furthermore, areas to the northwest of the lake are predicted to be fairly dry during the afternoon; however, from late afternoon into the evening, there is a 30% likelihood of isolated rain, possibly accompanied by thunderstorms, affecting the southern parts of the lake and nearby regions.

AFTERNOON (28/11/2025)	EVENING (28/11/2025)	MORNING (29/11/2025)
------------------------	----------------------	----------------------

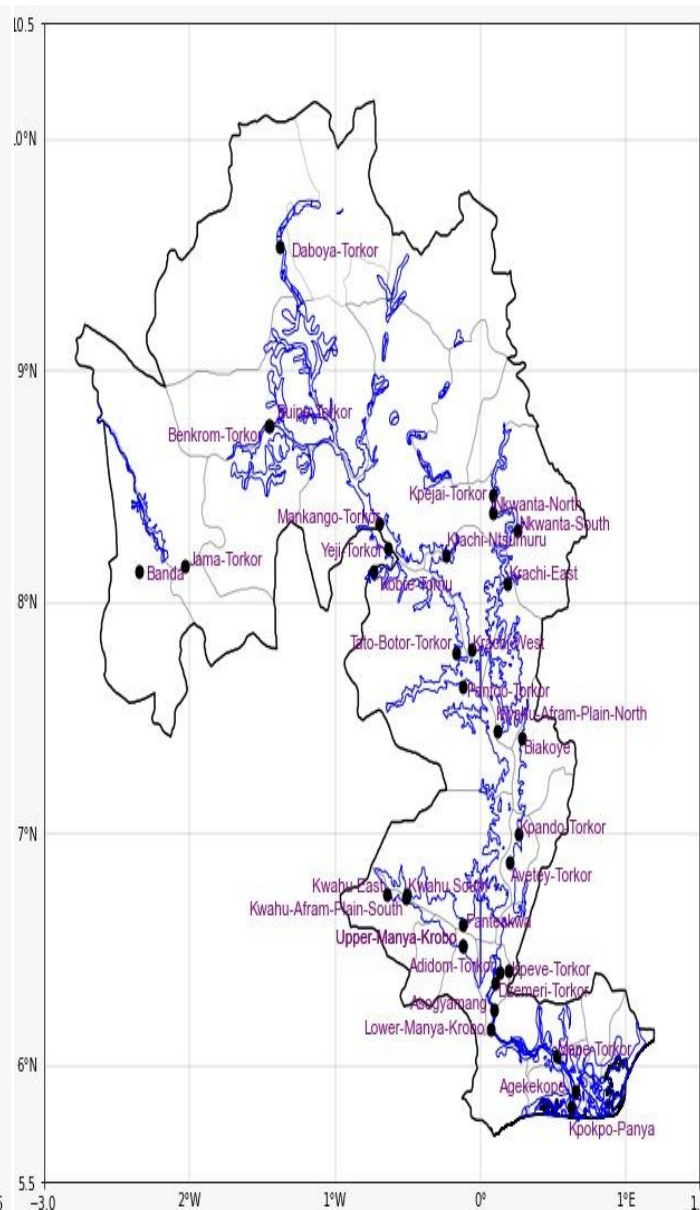
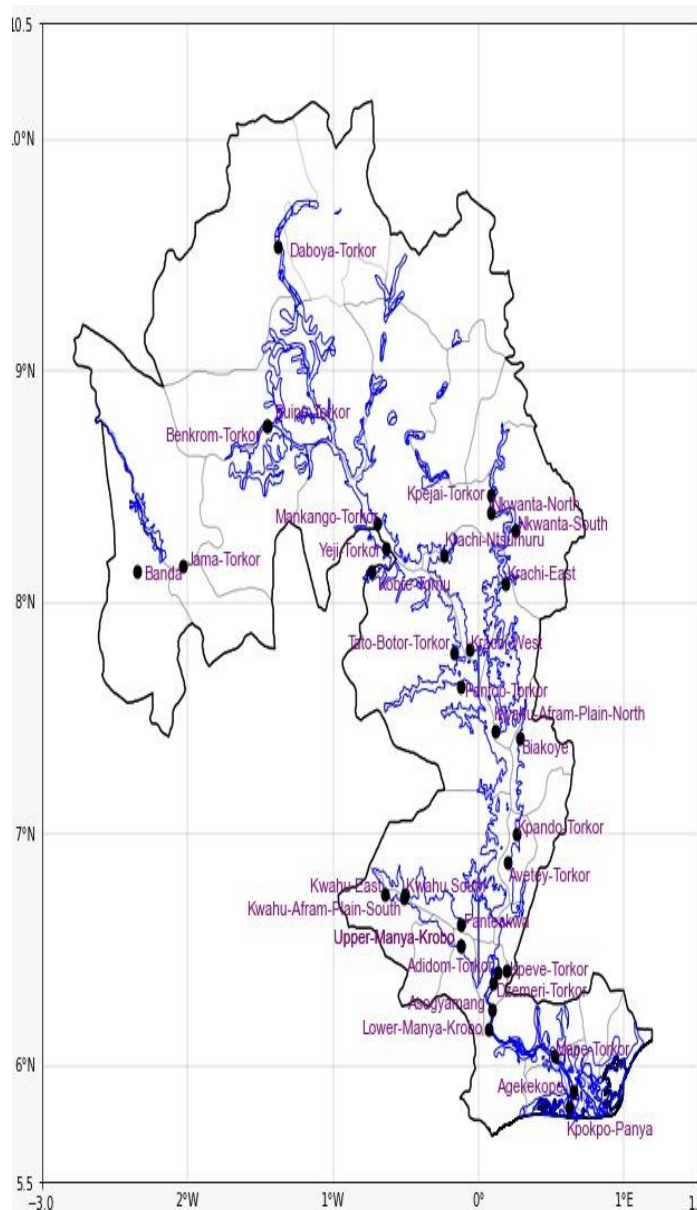
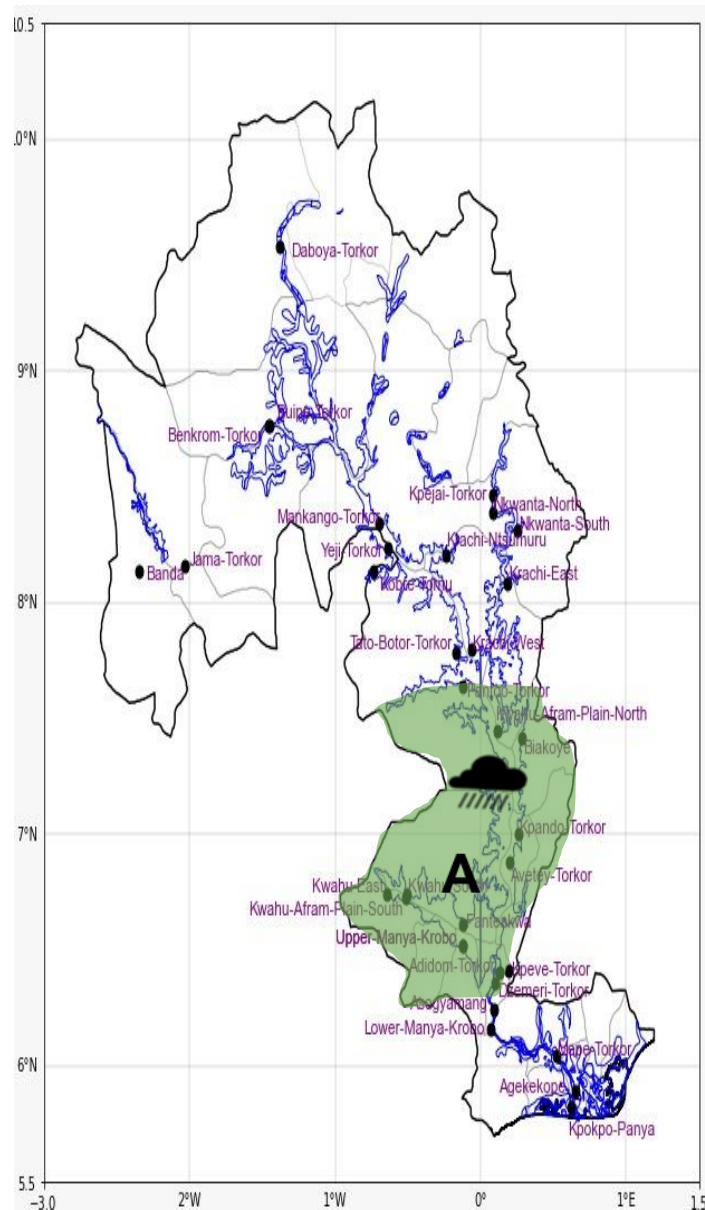

<b>Date</b>
28/11/2025
<b>Time Issued</b>
10:00 AM
<b>Valid From</b>
12:00 PM
<b>Nowcasting Risk</b>
<b>Take Action</b>
<b>Be aware</b>
<b>Low risk</b>
<b>No risk</b>

**Weather Forecast Risk Table**

Likelihood ↑	High (>60%)	G	H	I
	Medium (40%-60%)	D	E	F
	Low (<40%)	A	B	C
		Low	Medium	High

Impact →

Time	Surface Wind	Visibility	Temperature
12 hours	S/SE 05 Max 26 kt	(4 – 10) km	(24 – 36) °C
24 hours	S/SW 05 Max 25 kt	(5 – 10) km	(23 – 34) °C