



INLAND WATER IMPACT-BASED FORECAST

WEATHER SUMMARY

This evening, a few clouds are predicted over the northern areas of the lake and surrounding regions, while the central and southern sections will experience overcast conditions, with possible isolated rain and thunderstorms. Additionally, hazy weather is expected to diminish visibility during the night and early morning hours over the northern half of the lake and its surroundings.

EVENING (28/11/2025)	MORNING (29/11/2025)	AFTERNOON (29/11/2025)
----------------------	----------------------	------------------------

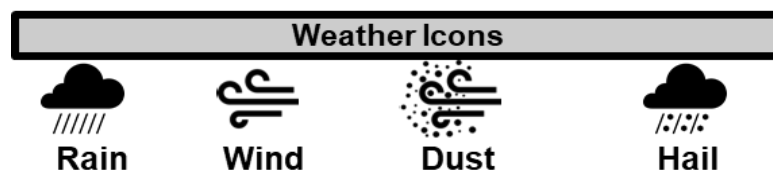
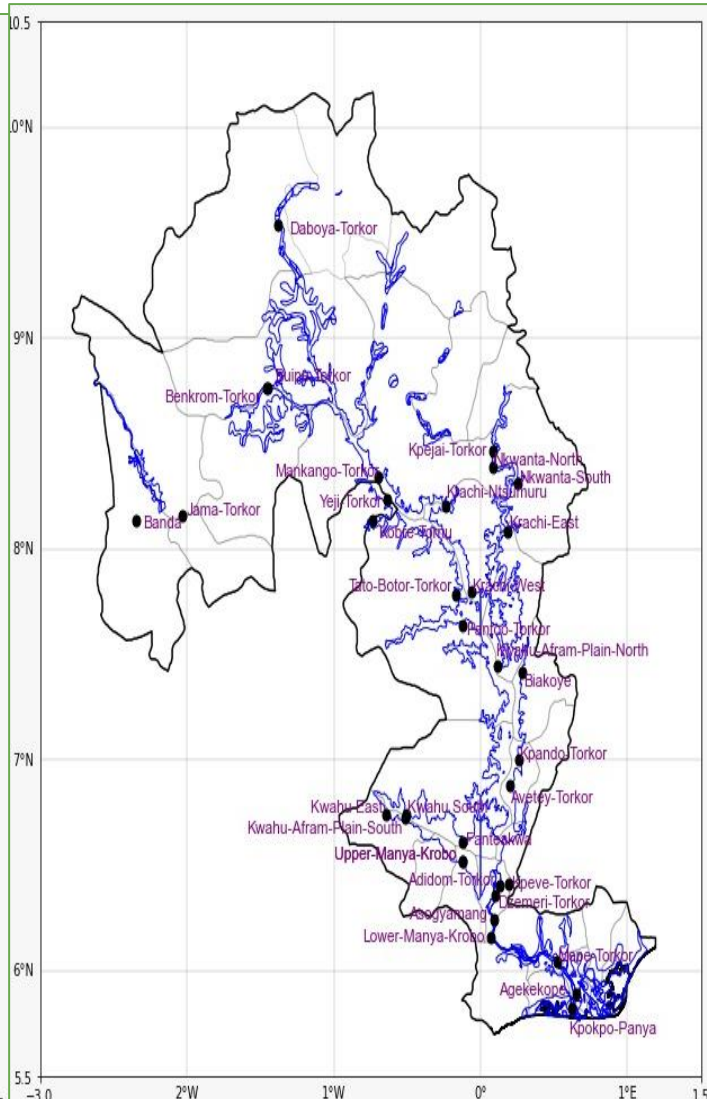
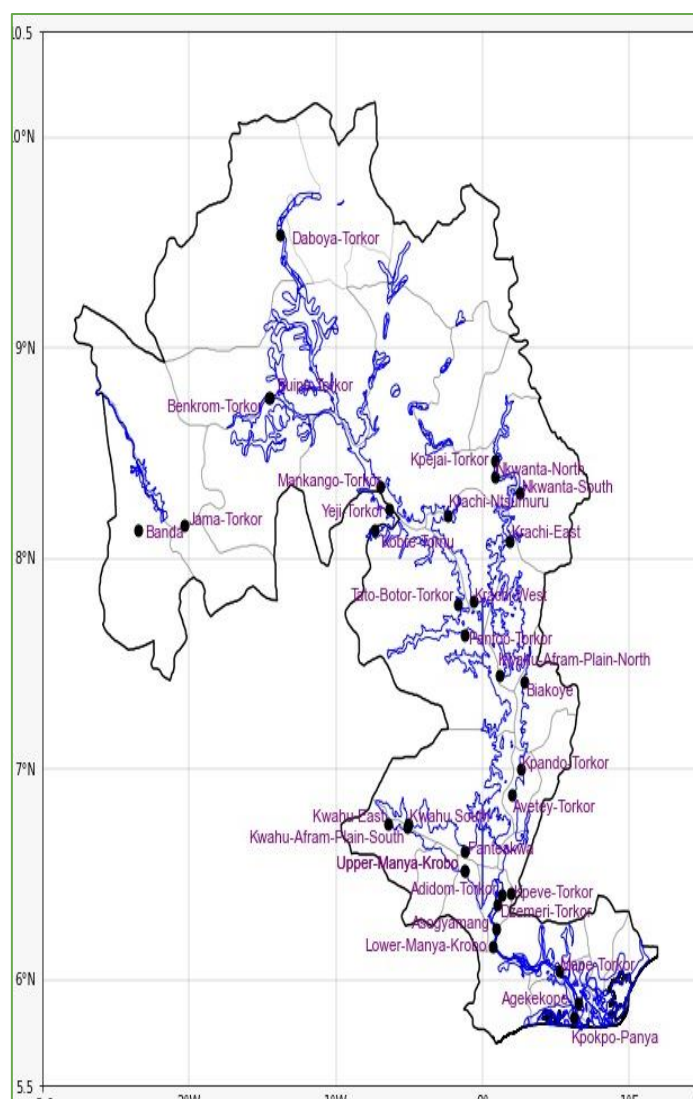
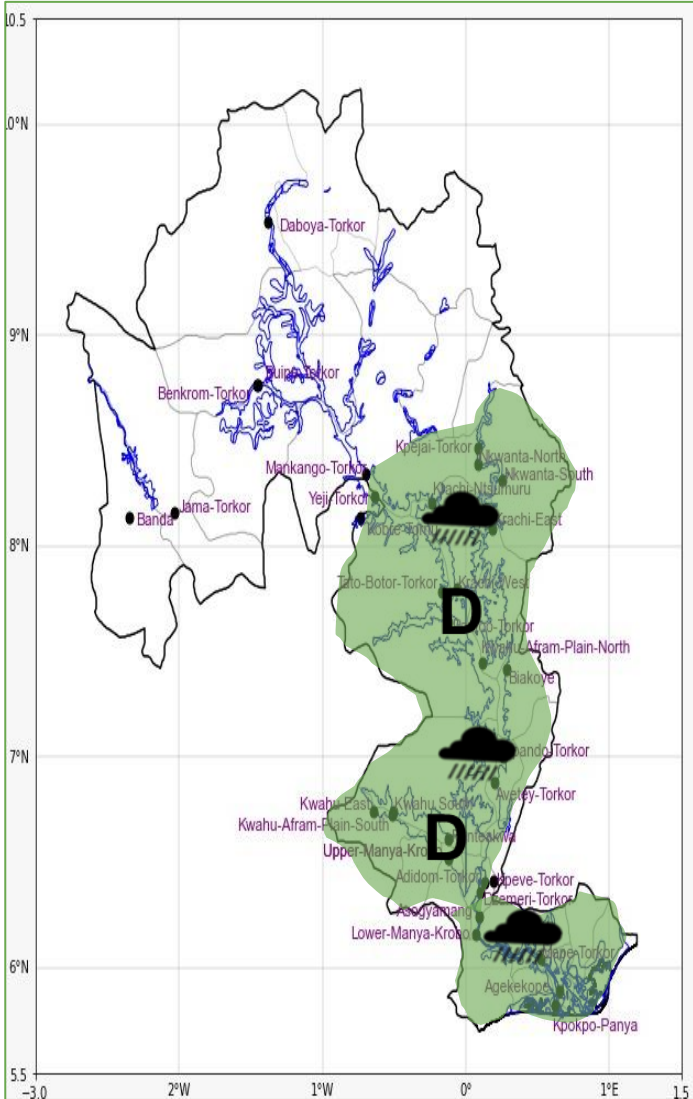

Date
28/11/2025
Time Issued
4:00 PM
Valid From
06:00 PM
Nowcasting Risk
Low risk
No risk

Likelihood ↑	Weather Forecast Risk Table		
	High (>60%)	G	H
	Medium (40%-60%)	D	E
	Low (<40%)	A	B
	Low	Medium	High
	Impact →		

Time	Surface Wind	Visibility	Temperature
12 hours	S/SW 05 Max 26 kt	(4 – 10) km	(22 – 32) °C
24 hours	S/SW 05 Max 25 kt	(5 – 10) km	(25 – 35) °C