

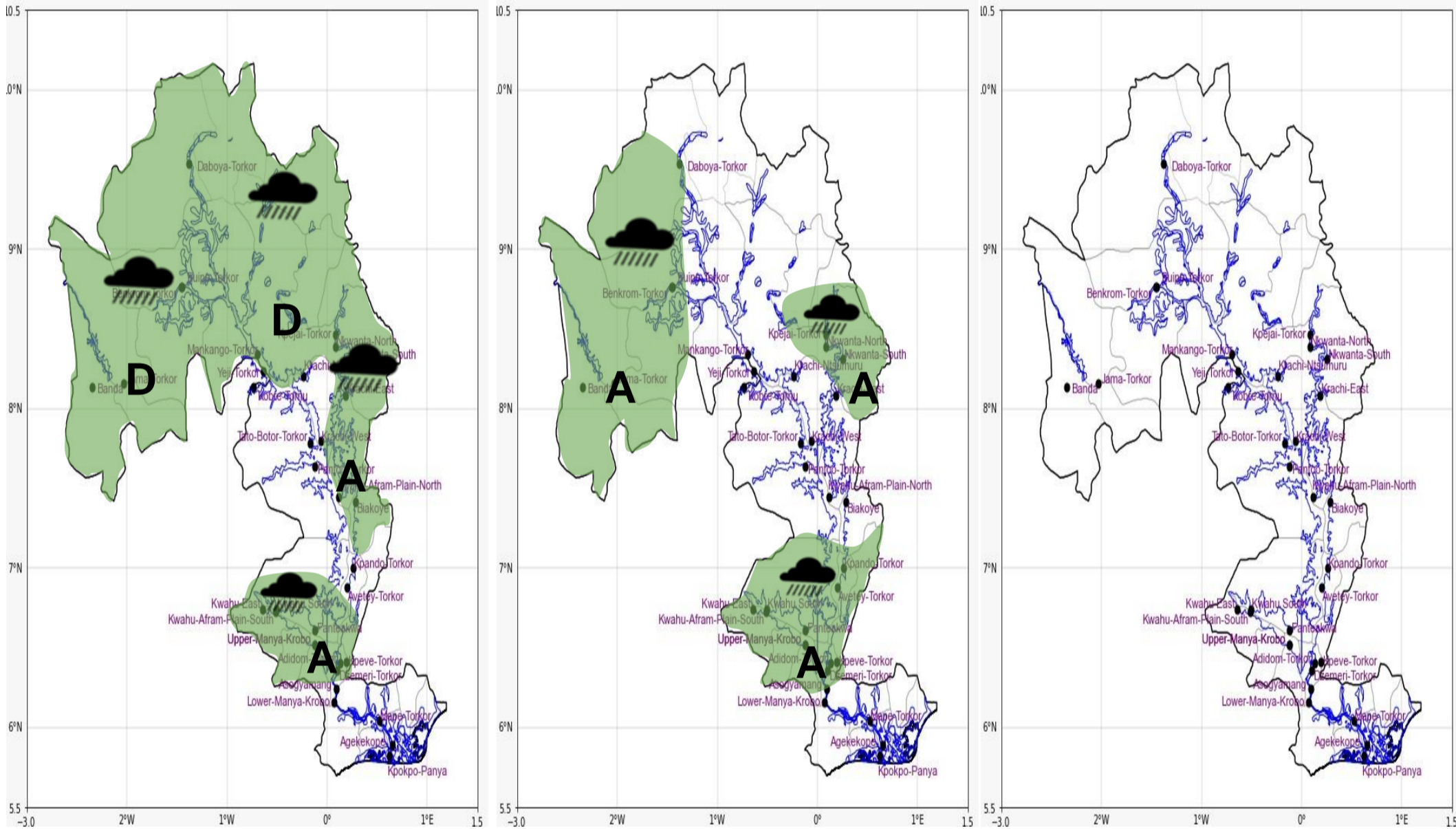

INLAND WATER IMPACT-BASED FORECAST
WEATHER SUMMARY

The lake area is expected to experience variable cloudy conditions throughout the forecast period, with occasional afternoon sunshine. However, there is a 30-40% chance of light to moderate rain, with possible thunderstorms over parts of the northern and mid portions of the lake and nearby communities from late afternoon into the evening.

AFTERNOON (30/11/2025)	EVENING (30/11/2025)	MORNING (01/12/2025)
------------------------	----------------------	----------------------



Date
30/11/2025
Time Issued
10:00 AM
Valid From
12:00 PM
Nowcasting Risk
Take Action
Be aware
Low risk
No risk

Likelihood	Weather Forecast Risk Table		
	High (>60%)	G	H
	Medium (40%-60%)	D	E
	Low (<40%)	A	B
		Low	Medium
		Impact	

Time	Surface Wind	Visibility	Temperature
12 hours	S/SE 05 Max 20 kt	(5 – 10) km	(24 – 36) °C
24 hours	S/SW 05 Max 18 kt	(5 – 10) km	(23 – 34) °C