



INLAND WATER IMPACT-BASED FORECAST

WEATHER SUMMARY

Variably cloudy conditions are expected over the lake and nearby communities during the forecast period. This evening, the southern sector of the lake area has a 40% chance of isolated light to moderate rainfall. Early morning mist is anticipated to reduce visibility over some parts of the lake, while the northern sector is likely to remain fairly dry with slightly hazy conditions throughout the period.

EVENING (08/01/2026)	MORNING (09/01/2026)	AFTERNOON (09/01/2026)
----------------------	----------------------	------------------------

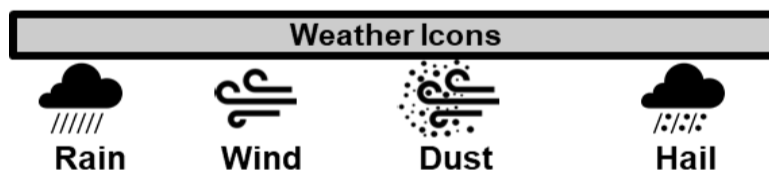
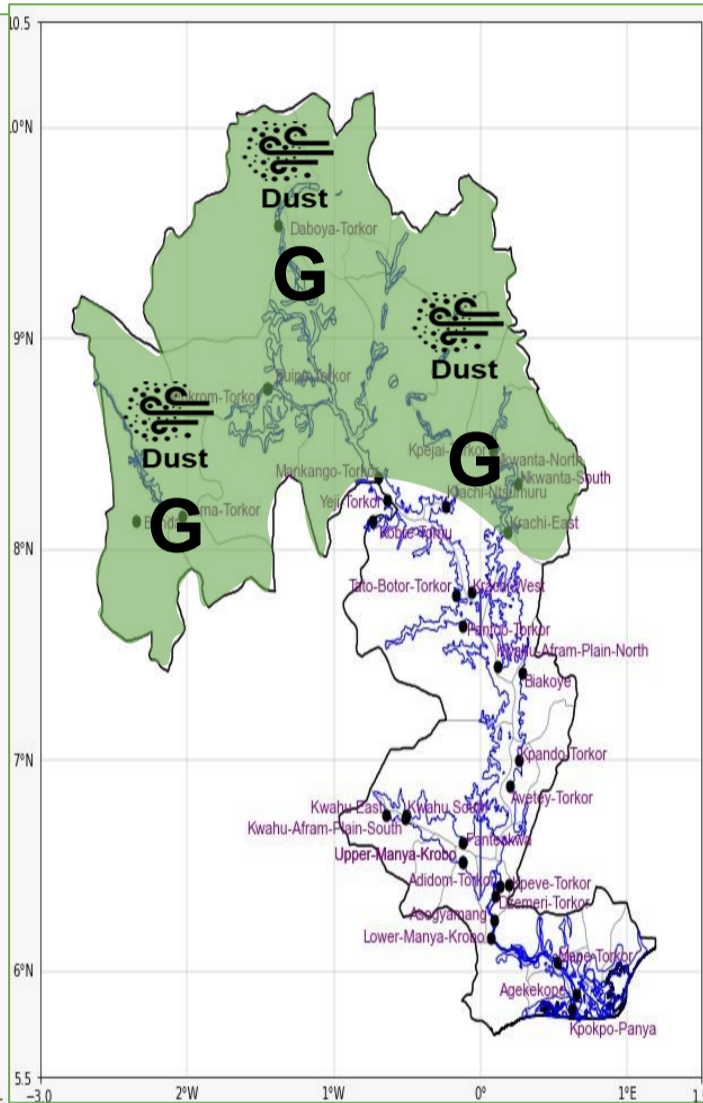
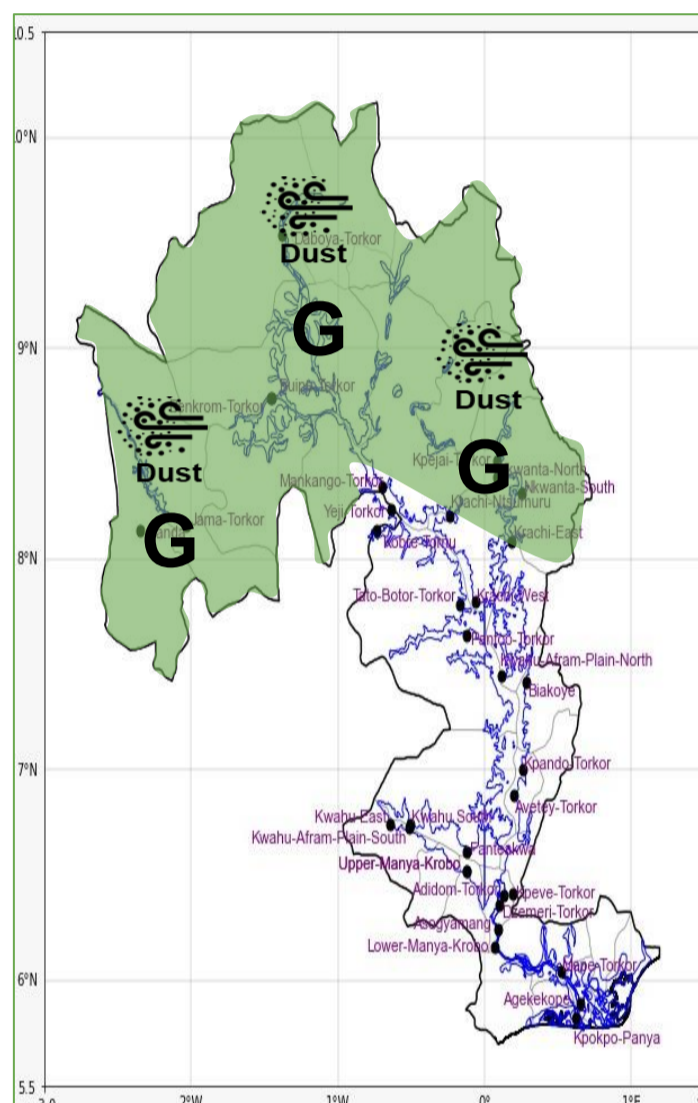
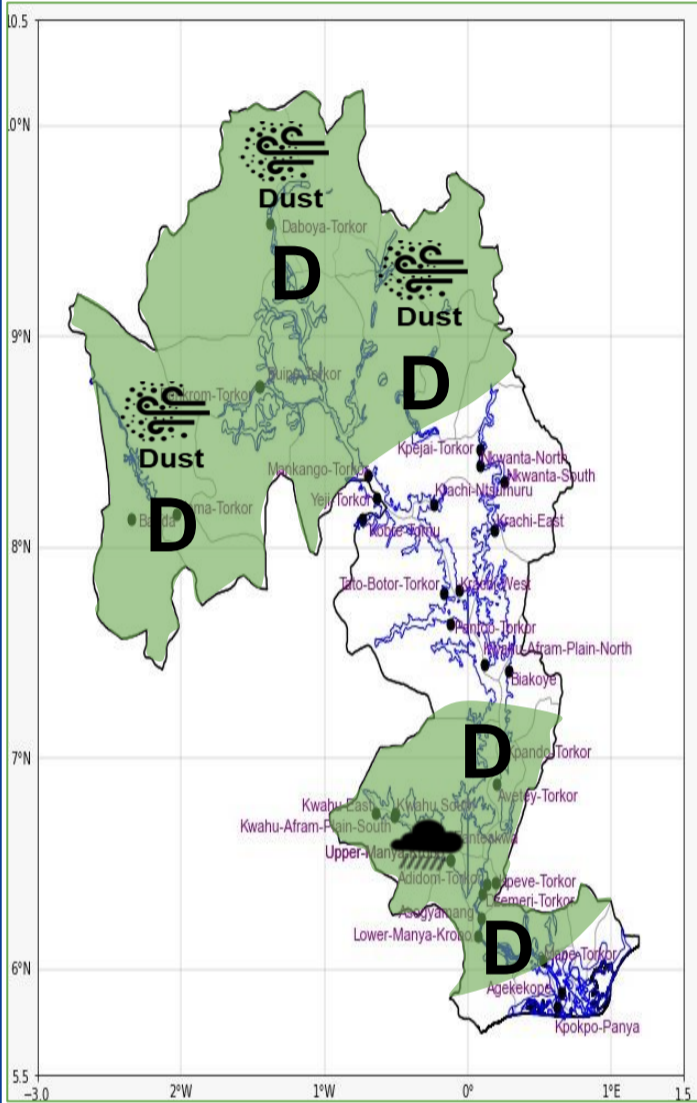

Date
08/01/2026
Time Issued
4:00 PM
Valid From
06:00 PM
Nowcasting Risk
Take Action
Be aware
Low risk
No risk

Likelihood ↑	Weather Forecast Risk Table			
	High (>60%)	G	H	I
	Medium (40%-60%)	D	E	F
Low (<40%)	A	B	C	
	Low	Medium	High	
	Impact →			

Time	Surface Wind	Visibility	Temperature
12 hours	S/SE 05 Max 17 kt	(3 – 10) km	(21 – 33) °C
24 hours	S/SW 05 Max 18 kt	(5 – 10) km	(21 – 36) °C