

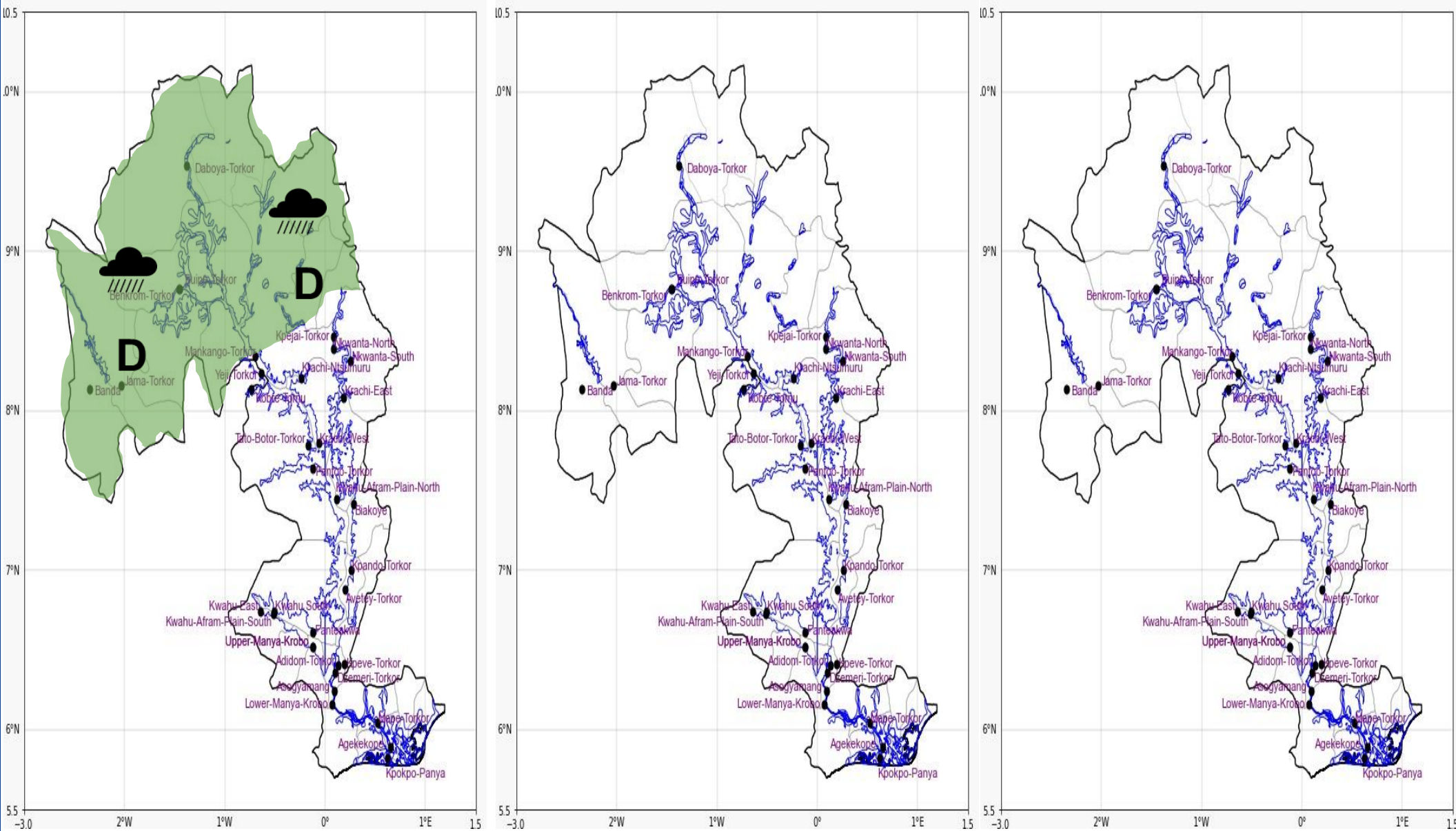

INLAND WATER IMPACT-BASED FORECAST
WEATHER SUMMARY

Foggy conditions are predicted to obstruct visibility in the early morning over the majority of mountainous and vegetated zones. But across some areas of the northern sectors, isolated instances of light to moderate rain are predicted, either with or without thunderstorms.

MORNING (11/10/2024)	AFTERNOON (11/10/2024)	EVENING (11/10/2024)
----------------------	------------------------	----------------------



Date
11/10/2024
Time Issued
4:00 AM
Valid From
6:00 AM
Nowcasting Risk
Take Action
Be aware
Low risk
No risk

Weather Forecast Risk Table				
Likelihood ↑	High (>60%)	G	H	I
	Medium (40%-60%)	D	E	F
	Low (<40%)	A	B	C
		Low	Medium	High
		Impact →		

Time	Surface Wind	Visibility	Temperature
24 hours	S/SW 05 Max 15 kt	(4 – 10) km	(22 – 32) °C
48 hours	S/SW 05 Max 15 kt	(4 – 10) km	(21 – 30) °C