



INLAND WATER IMPACT-BASED FORECAST

WEATHER SUMMARY

Periods of sunshine are expected over the lake area and nearby communities during the afternoon. However, from late afternoon into the evening, isolated light to moderate rain — occasionally accompanied by thunderstorms and strong winds — is likely to affect the southern and middle sections of the lake area. The northern sector, meanwhile, is expected to remain mostly dry, with slightly hazy conditions persisting throughout the forecast period.

AFTERNOON (10/02/2026)	EVENING (10/02/2026)	MORNING (11/02/2026)
------------------------	----------------------	----------------------

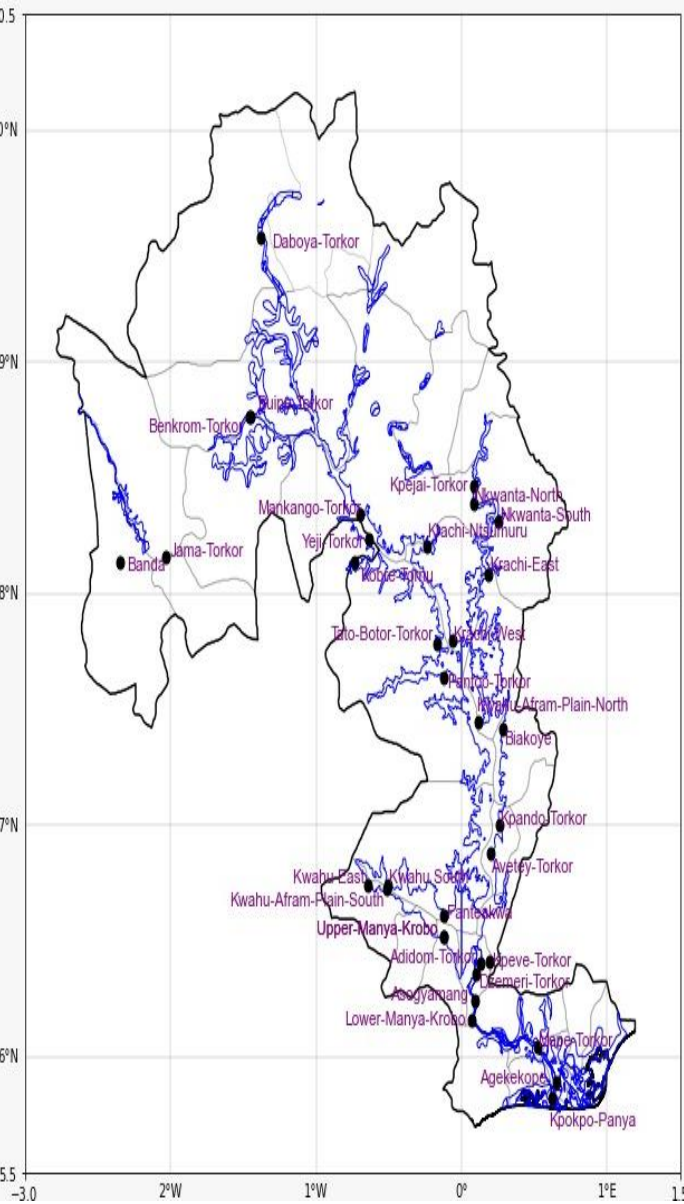
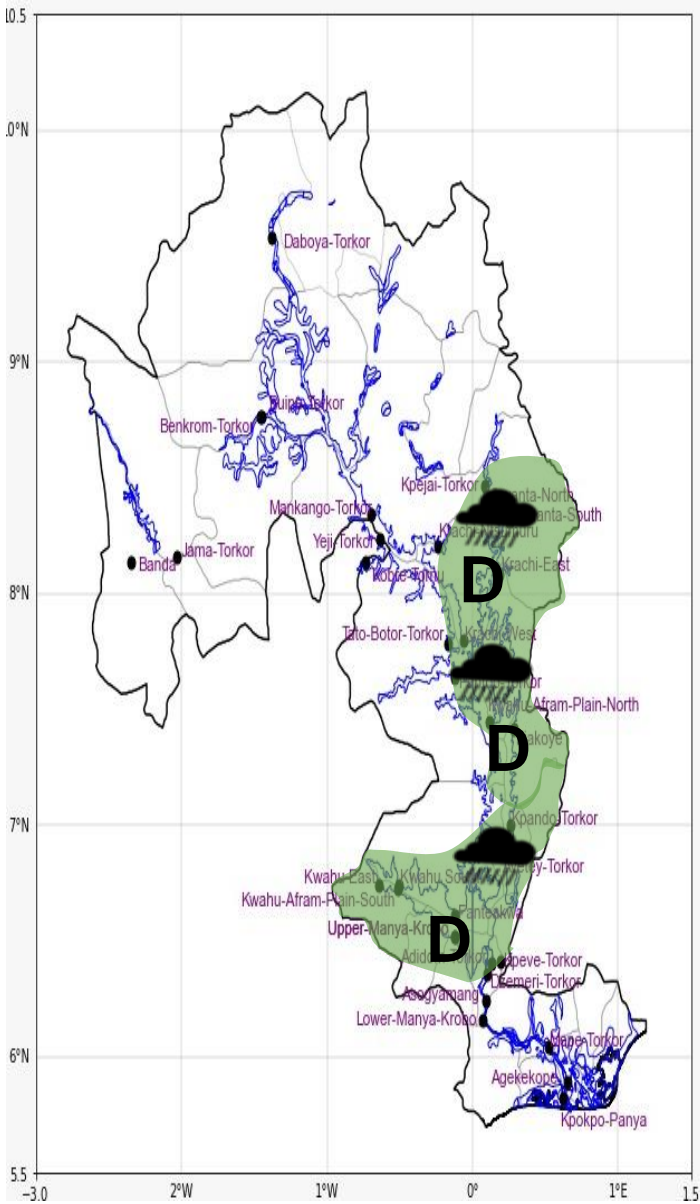
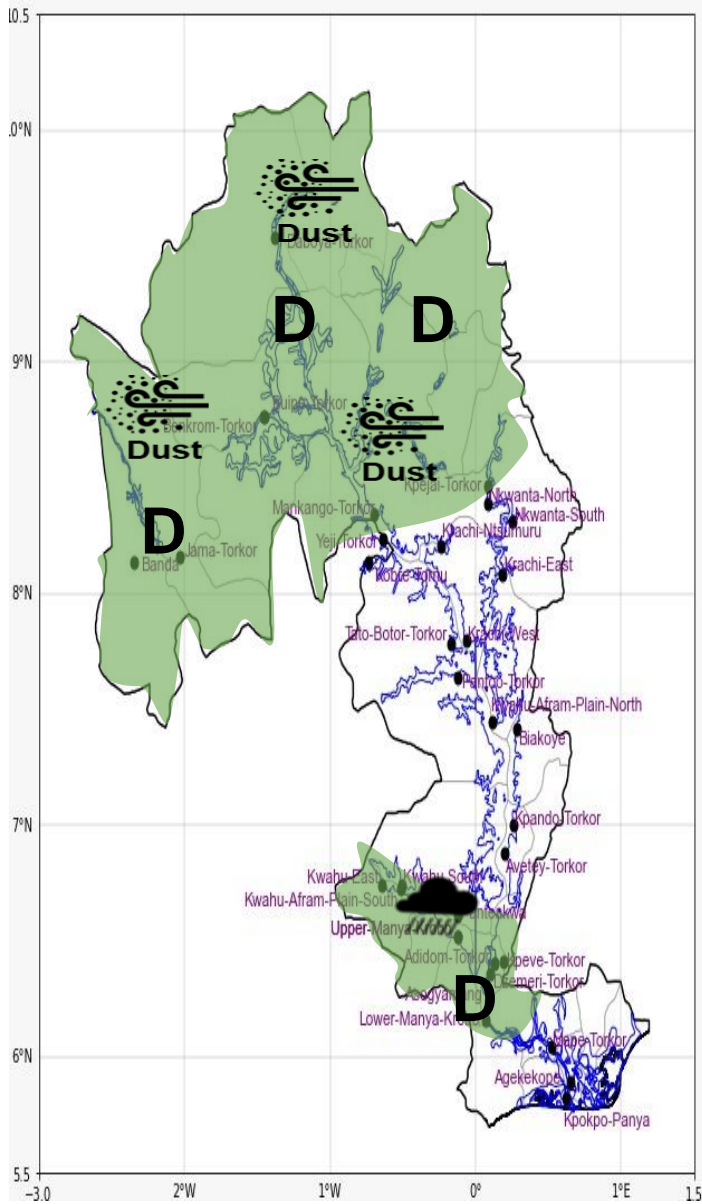

Date
10/02/2026
Time Issued
10:00 AM
Valid From
12:00 PM
Nowcasting Risk
Take Action
Be aware
Low risk
No risk

Likelihood	Weather Forecast Risk Table		
	High (>60%)	G	H
	Medium (40%-60%)	D	E
	Low (<40%)	A	B
		Low	Medium
		Impact	

Time	Surface Wind	Visibility	Temperature
12 hours	S/SE 05 Max 25 kt	(4 – 10) km	(22 – 40) °C
24 hours	S/SW 05 Max 20 kt	(5 – 10) km	(22 – 35) °C