



INLAND WATER IMPACT-BASED FORECAST

WEATHER SUMMARY

Mostly cloudy weather conditions with occasional sunshine are expected across the lake and its surroundings during the afternoon hours. However, there is a 40% likelihood of thunderstorms and rain over areas within the northern and middle sectors later in the afternoon into the evening.

AFTERNOON (15/02/2026)	EVENING (15/02/2026)	MORNING (16/02/2026)
------------------------	----------------------	----------------------

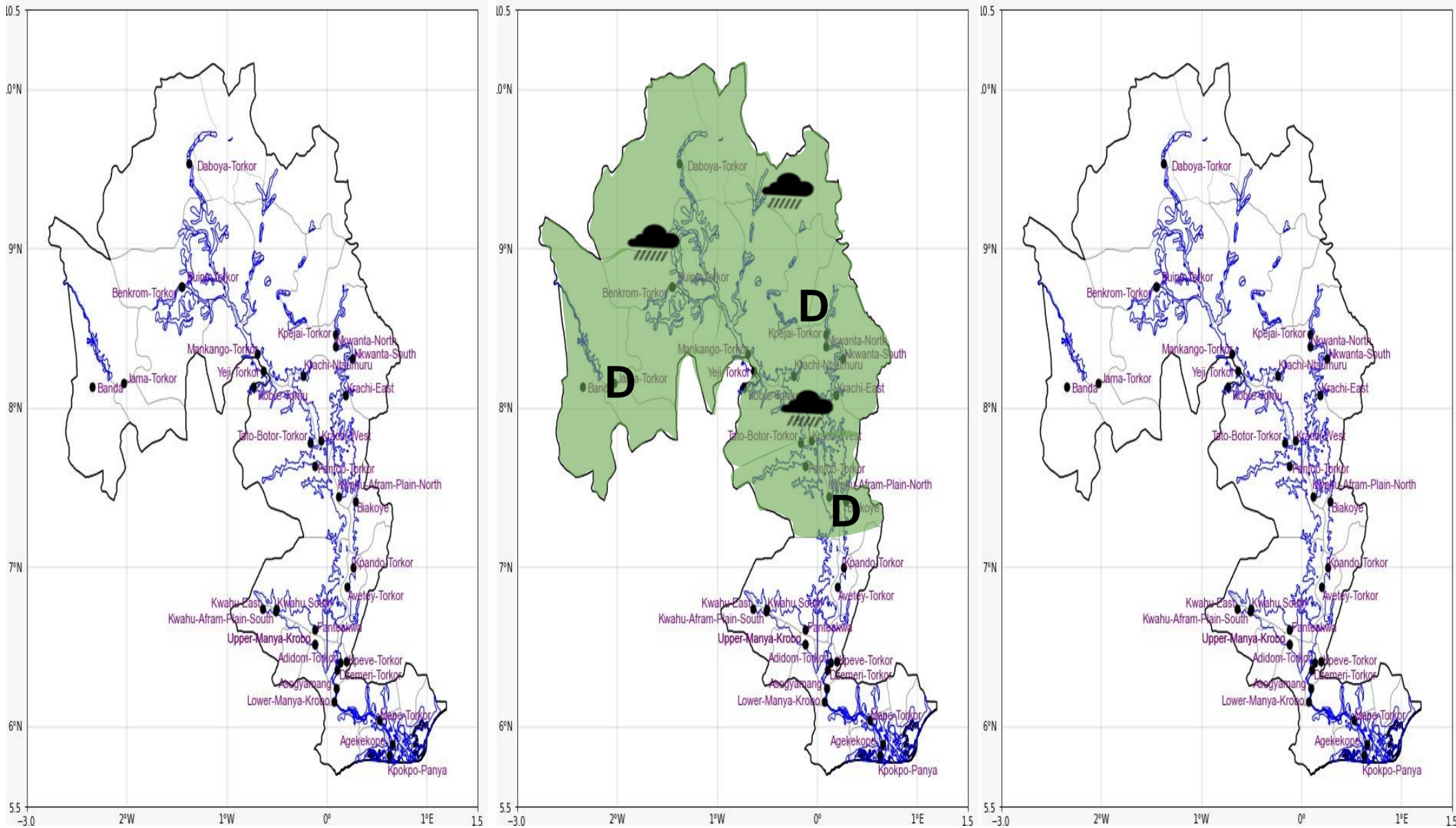

Date
15/02/2026
Time Issued
10:00 AM
Valid From
12:00 PM
Nowcasting Risk
Take Action
Be aware
Low risk
No risk

Likelihood	Weather Forecast Risk Table		
	High (>60%)	G	H
	Medium (40%-60%)	D	E
	Low (<40%)	A	B
		Low	Medium
		High	
		Impact	

Time	Surface Wind	Visibility	Temperature
12 hours	S/SE 05 Max 20 kt	(5 – 10) km	(24 – 39) °C
24 hours	S/SW 06 Max 15 kt	(5 – 10) km	(23 – 39) °C