



## INLAND WATER IMPACT-BASED FORECAST

### WEATHER SUMMARY

Variable cloud cover is anticipated over the lake and surrounding communities during the forecast period. There is a 40% to 60% chance of isolated light to moderate rain, along with thunderstorms, in the southern, middle, and most areas of the northern sector during the afternoon and evening.

| AFTERNOON (01/03/2026) | EVENING (01/03/2026) | MORNING (02/03/2026) |
|------------------------|----------------------|----------------------|
|------------------------|----------------------|----------------------|

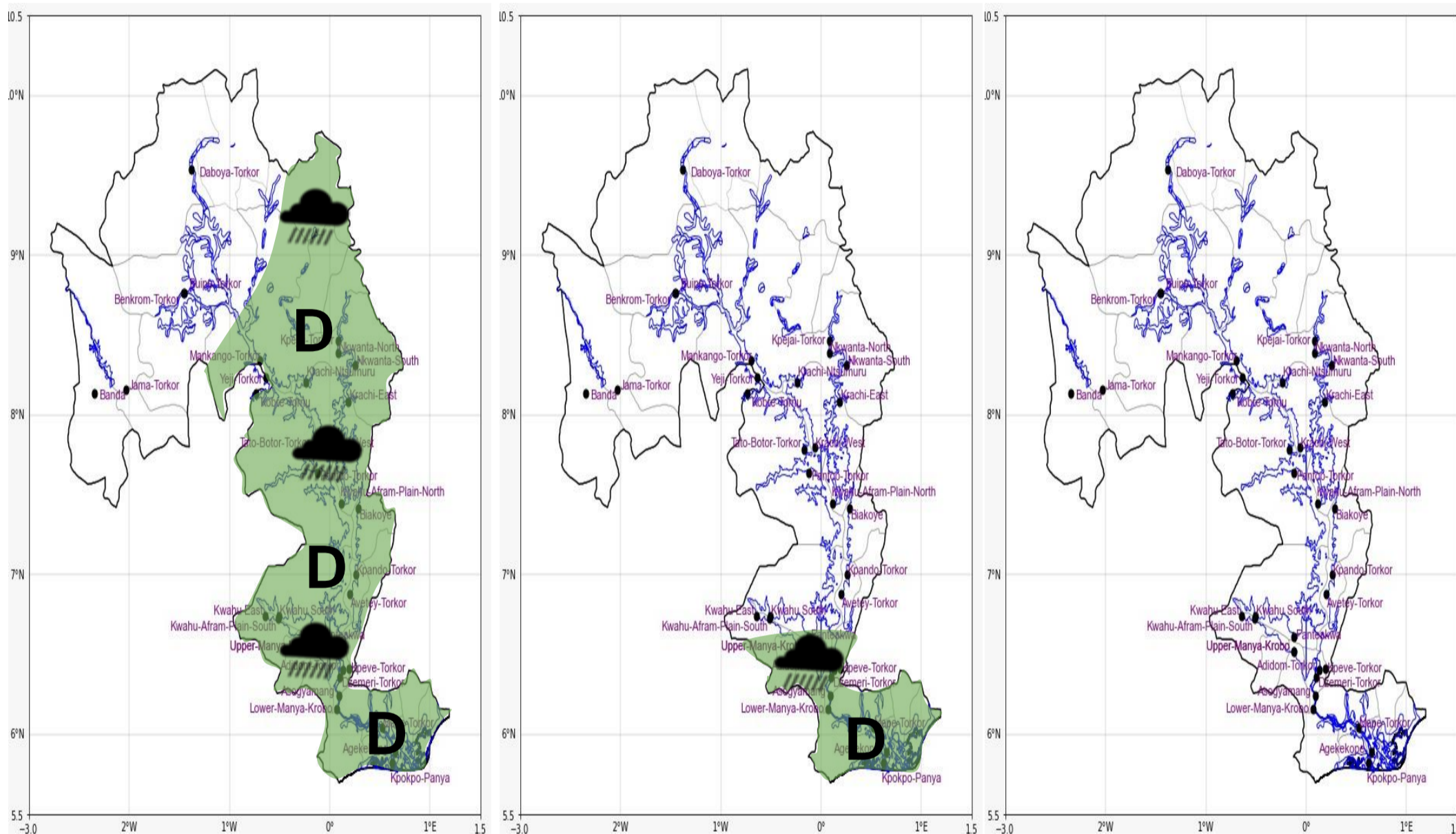

| Date            |
|-----------------|
| 01/03/2026      |
| Time Issued     |
| 10:00 AM        |
| Valid From      |
| 12:00 PM        |
| Nowcasting Risk |
| Take Action     |
| Be aware        |
| Low risk        |
| No risk         |

| Likelihood ↑ | Weather Forecast Risk Table |        |      |   |
|--------------|-----------------------------|--------|------|---|
|              | High (>60%)                 | G      | H    | I |
|              | Medium (40%-60%)            | D      | E    | F |
| Low (<40%)   | A                           | B      | C    |   |
|              | Low                         | Medium | High |   |
|              | Impact →                    |        |      |   |

| Time     | Surface Wind          | Visibility  | Temperature  |
|----------|-----------------------|-------------|--------------|
| 12 hours | SW/SE 05<br>Max 26 kt | (5 – 10) km | (24 – 39) °C |
| 24 hours | S/SW 05<br>Max 18 kt  | (5 – 10) km | (23 – 37) °C |