



INLAND WATER IMPACT-BASED FORECAST

WEATHER SUMMARY

Variable cloud cover is anticipated over the lake and surrounding communities throughout the forecast period. There is a 40% probability of isolated rain of varying intensities, with or without thunderstorms, over the southern and middle portions of the lake area in the evening. The northern portion is expected to remain slightly hazy during the forecast period.

EVENING (03/03/2026)	MORNING (04/03/2026)	AFTERNOON (04/03/2026)
----------------------	----------------------	------------------------

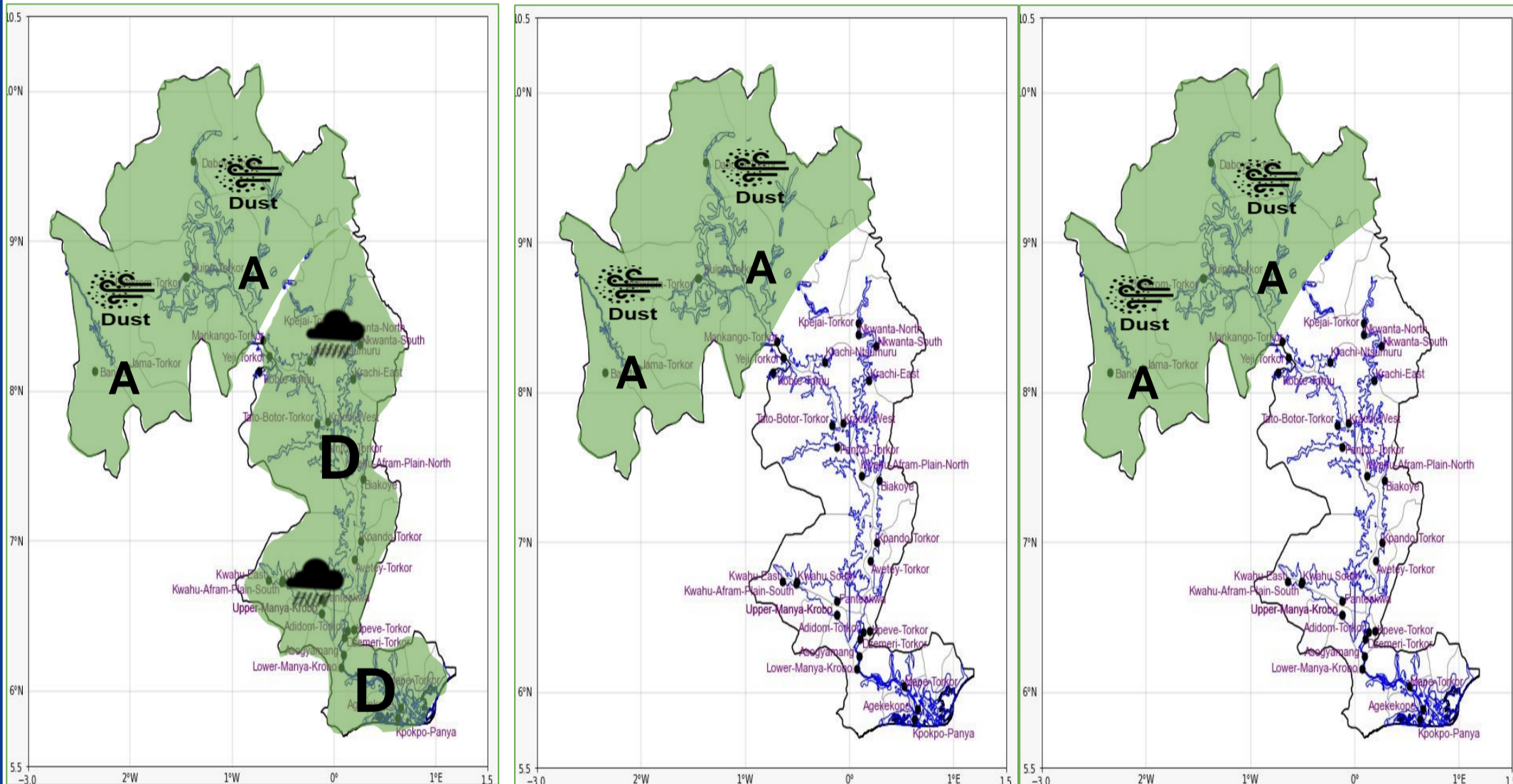

Date
03/03/2026
Time Issued
4:00 PM
Valid From
06:00 PM
Nowcasting Risk
Take Action
Be aware
Low risk
No risk

Likelihood ↑	Weather Forecast Risk Table			
	High (>60%)	G	H	I
	Medium (40%-60%)	D	E	F
Low (<40%)	A	B	C	
	Low	Medium	High	
	Impact →			

Time	Surface Wind	Visibility	Temperature
12 hours	S/SW 05 Max 20 kt	(5 – 10) km	(24 – 35) °C
24 hours	S/SE 05 Max 20 kt	(5 – 10) km	(24 – 34) °C