



## INLAND WATER IMPACT-BASED FORECAST

### WEATHER SUMMARY

Sunny spells will persist across the lake area this afternoon. However, from later afternoon into the evening, the entire lake area is expected to experience variable cloud cover with a 40-60% chance of isolated intermittent light to moderate rains. The morning is anticipated to be misty at dawn, reducing visibility especially over richly vegetative areas along the lake.

AFTERNOON (04/03/2026)	EVENING (04/03/2026)	MORNING (05/03/2026)
------------------------	----------------------	----------------------

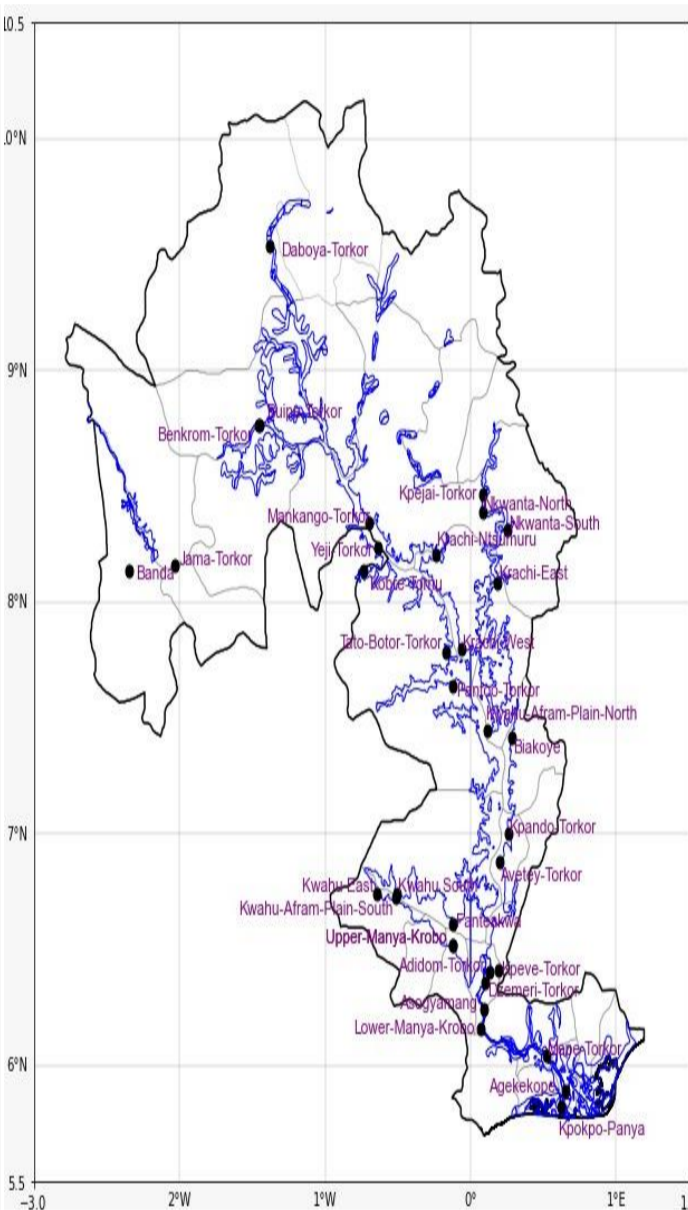
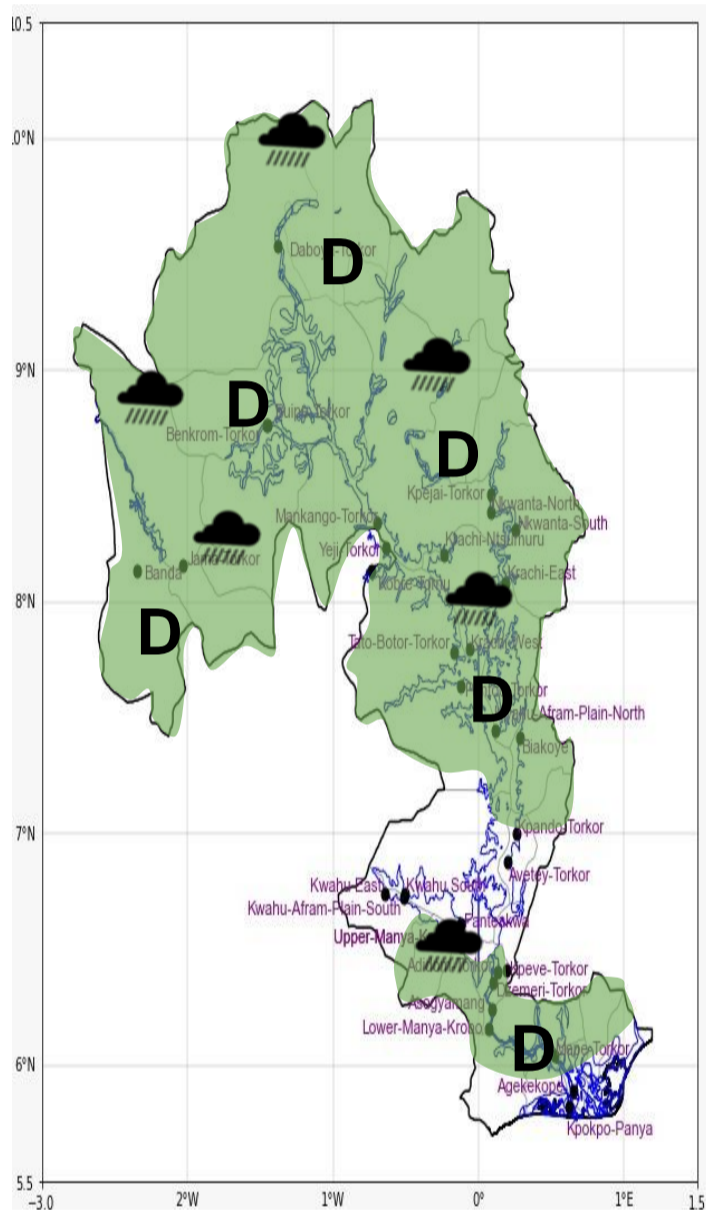
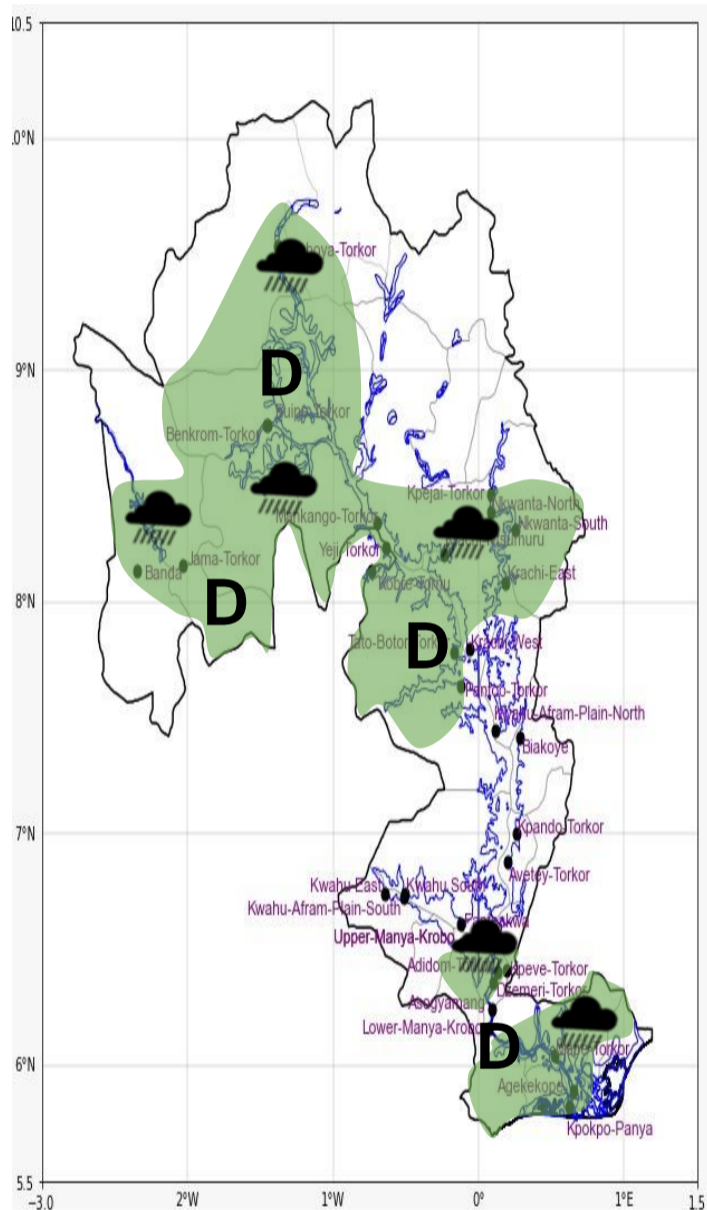

Date
04/03/2026
Time Issued
10:00 AM
Valid From
12:00 PM
Nowcasting Risk
Take Action
Be aware
Low risk
No risk

Likelihood ↑	Weather Forecast Risk Table			
	High (>60%)	G	H	I
	Medium (40%-60%)	D	E	F
Low (<40%)	A	B	C	
	Low	Medium	High	
	Impact →			

Time	Surface Wind	Visibility	Temperature
12 hours	S/SE 05 Max 24 kt	(5 – 10) km	(25 – 37) °C
24 hours	S/SW 05 Max 15 kt	(5 – 10) km	(23 – 34) °C