



INLAND WATER IMPACT-BASED FORECAST

WEATHER SUMMARY

The entire lake area is expected to experience mostly cloudy weather conditions, with 40% likelihood of isolated intermittent light to moderate rains across the lake area this evening. Variable cloud cover is anticipated over the lake and nearby communities in the morning, with early morning visibility expected to be reduced due to mist over richly vegetative areas along the lake.

EVENING (04/03/2026)	MORNING (05/03/2026)	AFTERNOON (05/03/2026)
----------------------	----------------------	------------------------

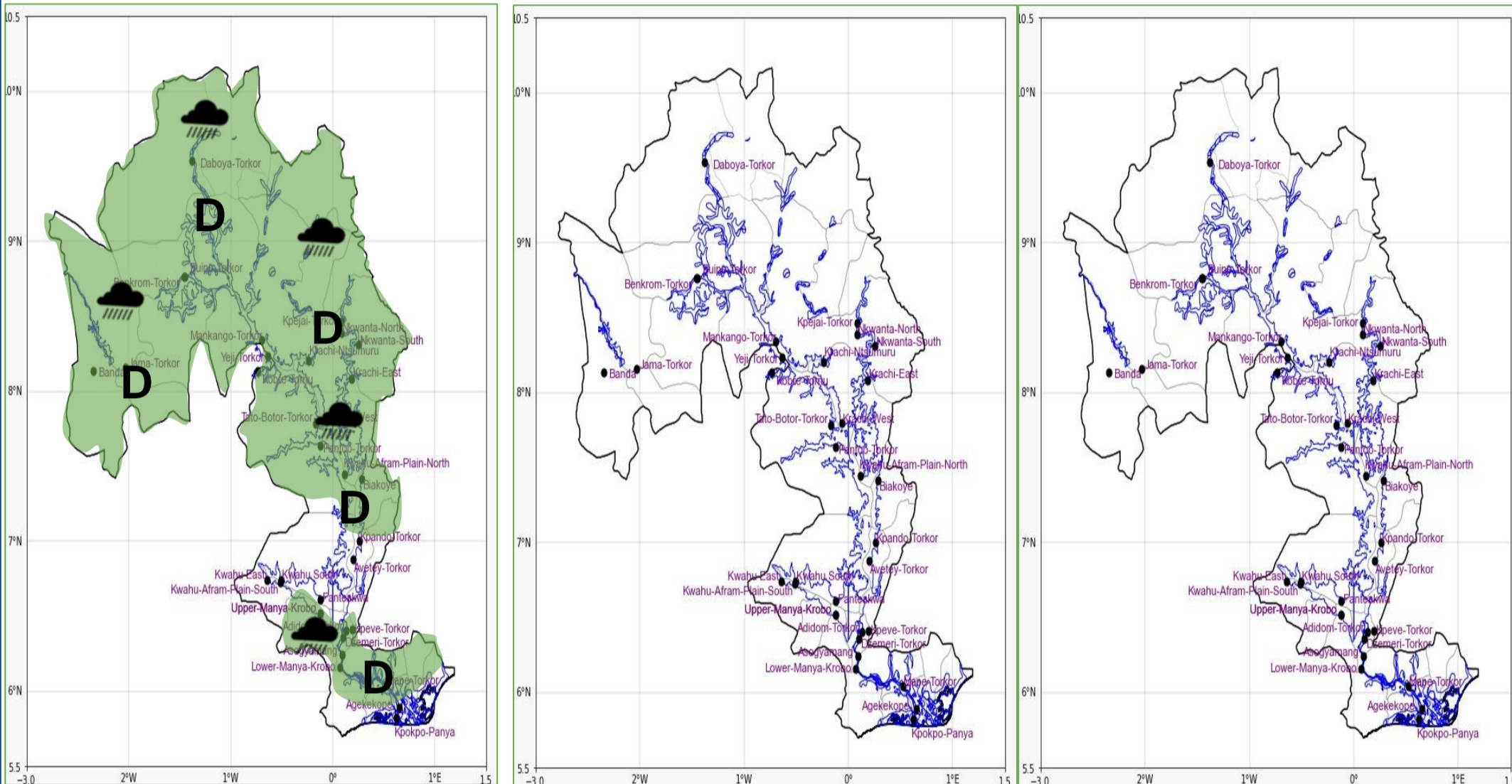

Date
04/03/2026
Time Issued
4:00 PM
Valid From
06:00 PM
Nowcasting Risk
Take Action
Be aware
Low risk
No risk

Likelihood ↑	Weather Forecast Risk Table			
	High (>60%)	G	H	I
	Medium (40%-60%)	D	E	F
Low (<40%)	A	B	C	
	Low	Medium	High	
	Impact →			

Time	Surface Wind	Visibility	Temperature
12 hours	S/SE 05 Max 25 kt	(5 – 10) km	(24 – 31) °C
24 hours	S/SW 05 Max 20 kt	(5 – 10) km	(23 – 35) °C