



INLAND WATER IMPACT-BASED FORECAST

WEATHER SUMMARY

The lake and its surroundings are expected to experience varying cloudy conditions throughout the forecast period, with occasional sunny intervals in the afternoon. However, there is a 40% to 60% chance of isolated light to moderate rain in the northern, middle, and some parts of the southern sector between late afternoon and evening.

AFTERNOON (06/03/2026)	EVENING (06/03/2026)	MORNING (07/03/2026)
------------------------	----------------------	----------------------

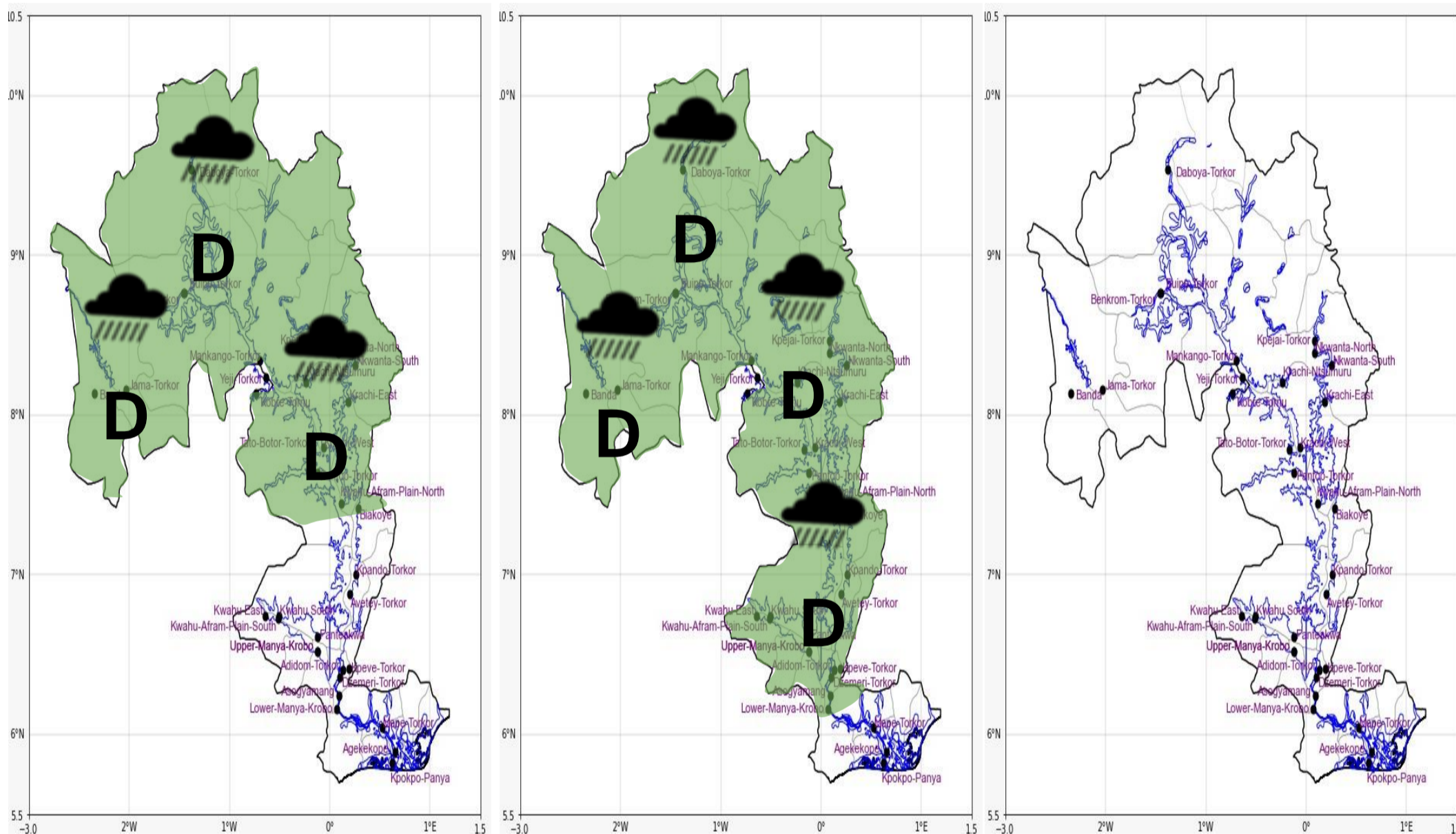

Date
06/03/2026
Time Issued
10:00 AM
Valid From
12:00 PM
Nowcasting Risk
Take Action
Be aware
Low risk
No risk

Likelihood ↑	Weather Forecast Risk Table			
	High (>60%)	G	H	I
	Medium (40%-60%)	D	E	F
Low (<40%)	A	B	C	
	Low	Medium	High	
	Impact →			

Time	Surface Wind	Visibility	Temperature
12 hours	S/SE 05 Max 19 kt	(5 – 10) km	(24 – 39) °C
24 hours	S/SW 05 Max 17 kt	(5 – 10) km	(23 – 38) °C