

GHANA METEOROLOGICAL AGENCY



SUMMARY

- In this dekad, **Akim Oda** in the Southern sector, recorded the highest rainfall accumulation of 59.5mm across the entire country whereas **Abetifi** recorded 0.8mm as the lowest rainfall accumulation.

Generally, the country recorded rainfall deficits as compared to the dekadal climatology (1991-2020), except for **Mim, Akim Oda, Ejura, Akatsi, Bechem, Ada, Sunyani, Sefwi Bekwai, Takoradi, Accra, Kpando, Vea** and their environs which recorded rainfall surpluses.

- **Bongo, Mankranso** and their environs recorded 37.8°C, the highest average maximum temperature for the dekad whereas **Abetifi** and its environs recorded 29.8°C, the lowest average maximum temperature across the entire country.

The country recorded warmer average day-time temperatures except for **Ho, Takoradi, Akatsi, Navrongo, Wenchi, Akuse, Axim** and their environs which recorded cooler day-time temperatures as compared to their climatological means (1991-2020)

- For average minimum temperatures, **Bongo** and its environs recorded 20.1°C as the lowest average minimum temperature whereas **Ada** and its environs recorded 27.0°C as the highest average minimum temperature across the entire country.

Generally, the country recorded warmer night-time temperatures. **Sunyani, Ho** and their environs recorded cooler night-time temperatures as compared to their climatological means (1991-2020).

- In the next dekad, above normal rainfall is expected in the **Transition zone**, through to the **eastern parts** of Southern Ghana whereas the **Forest zone** with places **along the Coast** is expected to record below normal rainfall.

- Generally, Southern Ghana is expected to record above normal temperatures with the exception of the **West Coast** likely to record below normal rainfall.

TABLE OF CONTENTS

1.0 CLIMATIC ASSESSMENT (NOVEMBER 2ND DEKAD 2025)	4
1.1 RAINFALL AMOUNT	4
1.2 MAXIMUM TEMPERATURE	5
1.3 MINIMUM TEMPERATURE	6
2.0 RAINFALL AND TEMPERATURE OUTLOOK FOR NOVEMBER 3RD DEKAD 2025	7
2.1 RAINFALL OUTLOOK	7
2.2 TEMPERATURE OUTLOOK	8
3.0 APPENDIX	9
TABLE OF STATIONS	9

1.0 CLIMATIC ASSESSMENT (NOVEMBER 2ND DEKAD 2025)

1.1 RAINFALL AMOUNT

In this dekad, Akim Oda in the Southern sector, recorded the highest rainfall accumulation of 59.5mm across the entire country whereas Abetifi recorded 0.8mm as the lowest rainfall accumulation. Bole, together with its environs, recorded 1.8mm, the highest within the Northern sector. Sunyani recorded 25.6mm, the highest within the Transition zone. Along the Coast, Axim and its environs recorded the highest amount of rainfall of 51.7mm. Atebubu, Bolgatanga, Bui, Damongo, Dormaa Ahenkro, Kete-Krachi, Kumasi, Navrongo, Prang, Salaga, Tamale, Wa, Walewale, Yendi, Zuarungu and their environs recorded no amount of rainfall across the country.

Generally, the country recorded rainfall deficits as compared to the dekadal climatology (1991-2020), except for Mim, Akim Oda, Ejura, Akatsi, Bechem, Ada, Sunyani, Sefwi Bekwai, Takoradi, Accra, Kpando, Veve and their environs which recorded rainfall surpluses. Axim, Enchi and Koforidua recorded normal conditions.

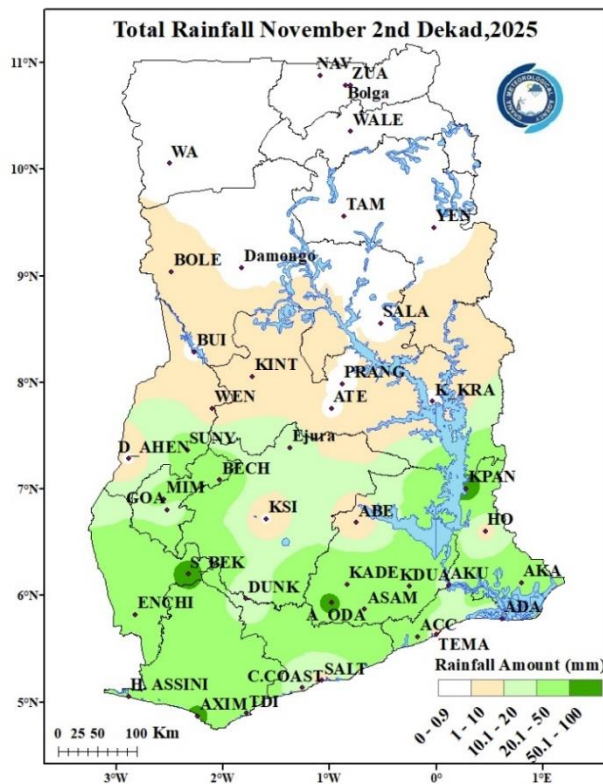

Map 1: Total Rainfall Map.

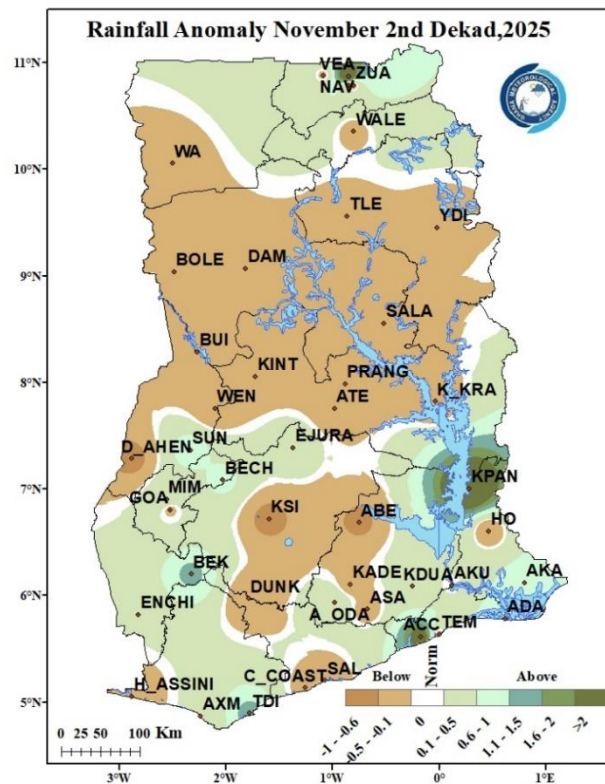

Map 2: Rainfall Anomaly Map.

1.2 MAXIMUM TEMPERATURE

Bongo, Mankranso and their environs recorded 37.8°C, the highest average maximum temperature for the dekad whereas Abetifi and its environs recorded 29.8°C, the lowest average maximum temperature across the entire country. Kete-Krachi recorded 34.9°C as the highest in the Transition zone. Ofoase, Kumasi, and Akuse within the Forest zone recorded 35.1°C, 33.6°C, and 33.3°C respectively. Along the Coast, Tema, Accra and Ada recorded 32.0°C, 32.1°C, and 31.7°C respectively.

The country recorded warmer average day-time temperatures except for Ho, Takoradi, Akatsi, Navrongo, Wenchu, Akuse, Axim and their environs which recorded cooler day-time temperatures as compared to their climatological means (1991-2020).

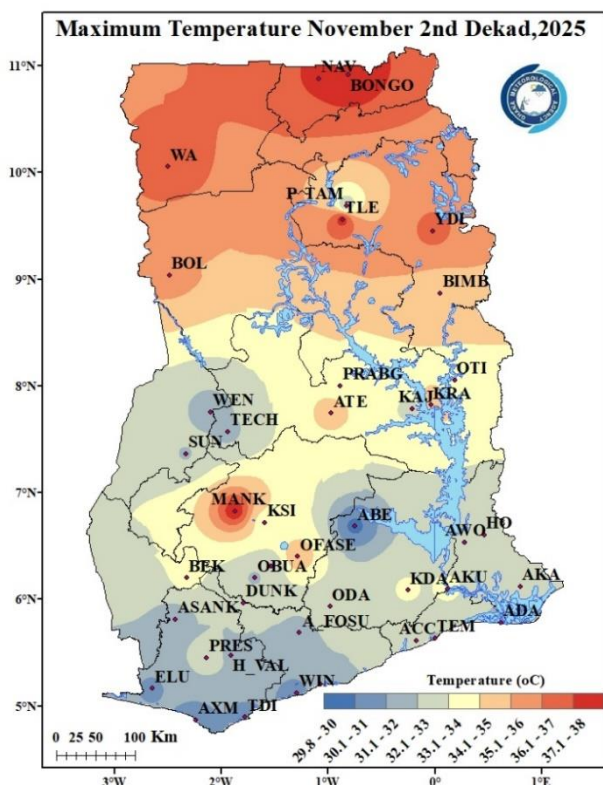

Map 3: Maximum Temperature Map.

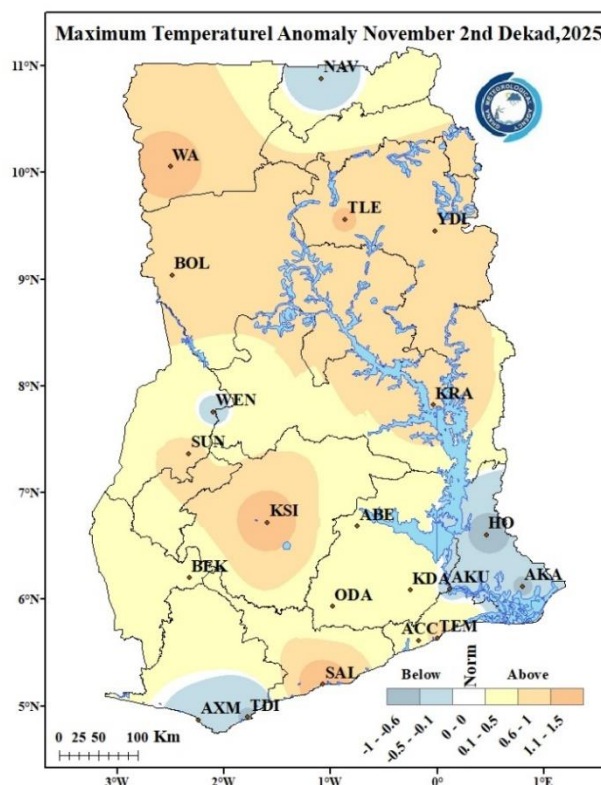

Map 4: Maximum Temperature Anomaly Map.

1.3 MINIMUM TEMPERATURE

The country recorded average minimum temperatures between 20.0°C to 27.0°C. Bongo and its environs recorded 20.1°C as the lowest average minimum temperature whereas Ada and its environs recorded 27.0°C as the highest average minimum temperature across the entire country. Sunyani recorded 21.7°C, the highest within the Transition zone. Along the Coast, Axim, Accra, and Tema (with their environs) recorded 24.3°C, 25.0°C, and 26.0°C respectively.

Generally, the country recorded warmer night-time temperatures. Sunyani, Ho and their environs recorded cooler night-time temperatures as compared to their climatological means (1991-2020).

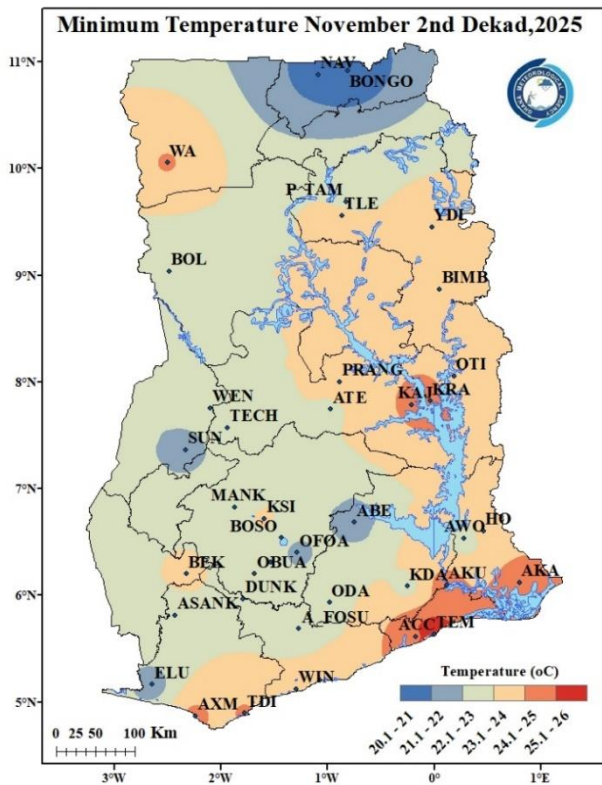

Map 5: Minimum Temperature Map.

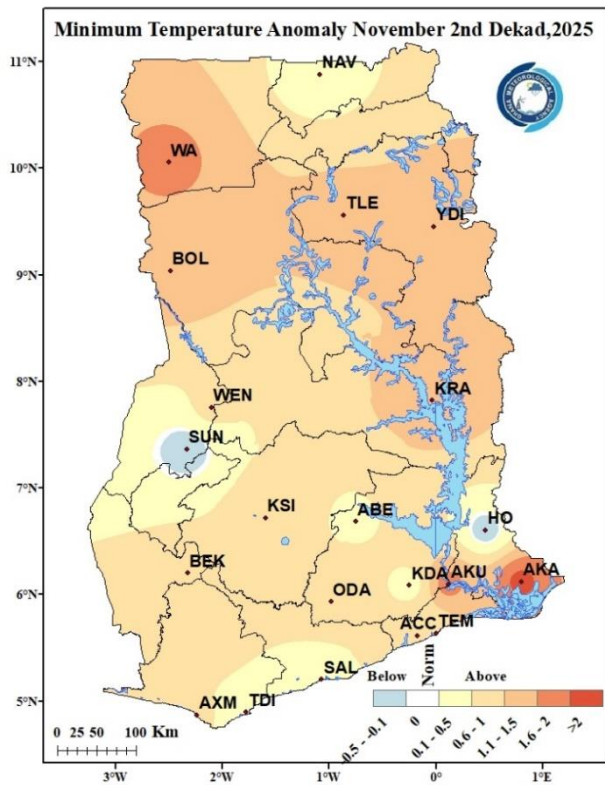

Map 6: Minimum Temperature Anomaly Map.

2.0 RAINFALL AND TEMPERATURE OUTLOOK FOR NOVEMBER 3RD DEKAD 2025

2.1 RAINFALL OUTLOOK

Week 1: Above normal rainfall is expected in the Transition zone, through to the eastern parts of Southern Ghana whereas the Forest zone with places along the Coast is expected to record below normal rainfall.

Week 2: Areas in the Southern sector of the country is expected to record below normal rainfall, while the remaining parts of the country is expected to record normal rainfall.

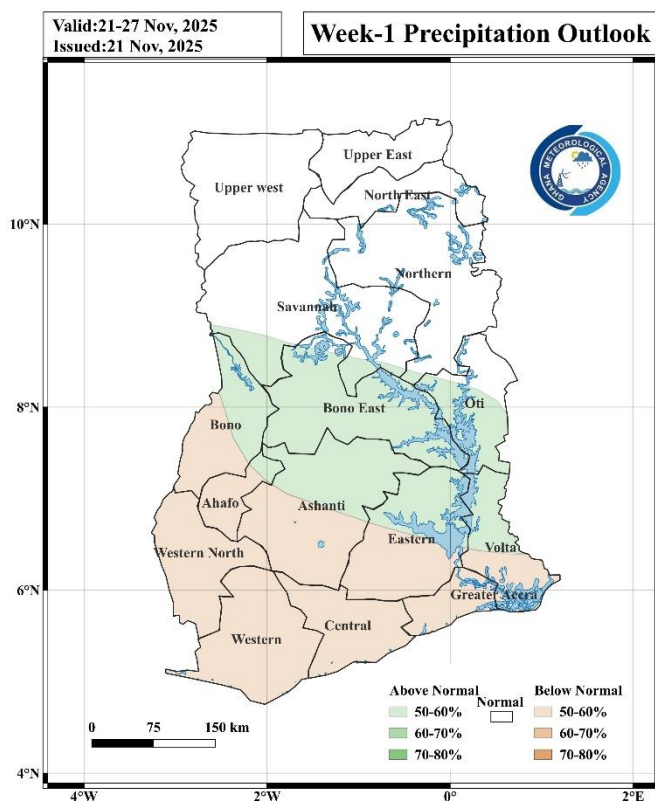

Map 7: Rainfall Outlook for Week 1.

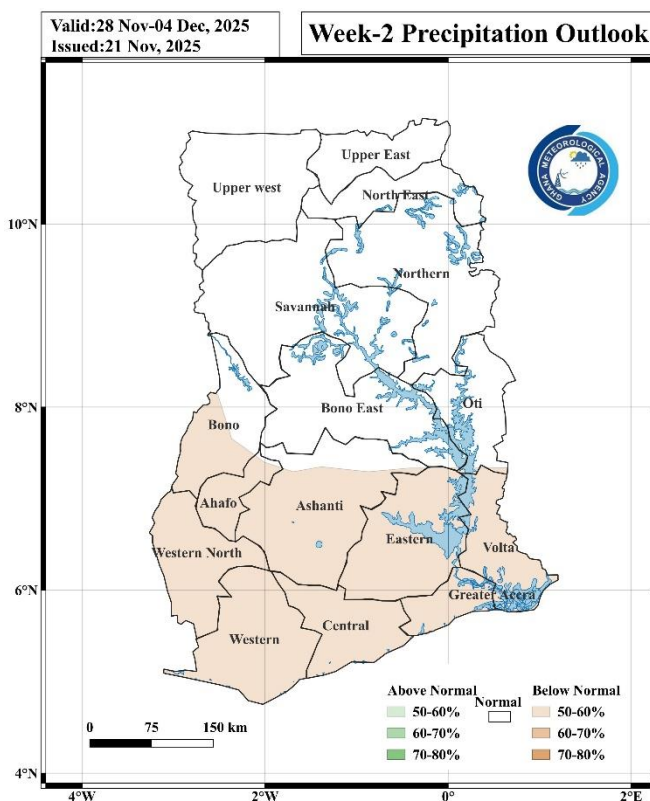

Map 8: Rainfall Outlook for Week 2.

2.2 TEMPERATURE OUTLOOK

Week 1: Generally, Southern Ghana is expected to record above normal temperatures with the exception of the West Coast likely to record below normal rainfall.

Week 2: Places in the Upper East, and North East regions of the Northern sector are expected to record below normal temperatures while the Southern sector is expected to record above normal temperatures.

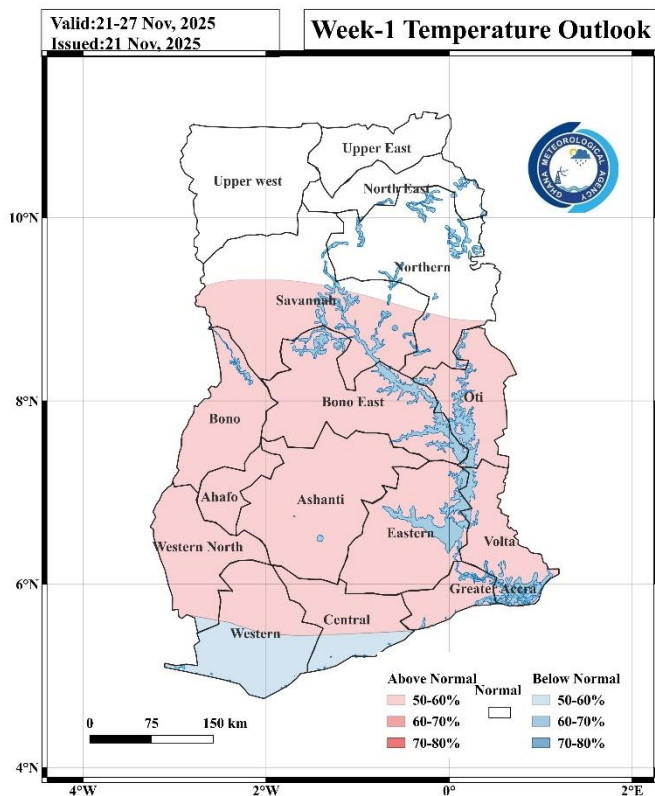

Map 9: Temperature Outlook for Week 1.

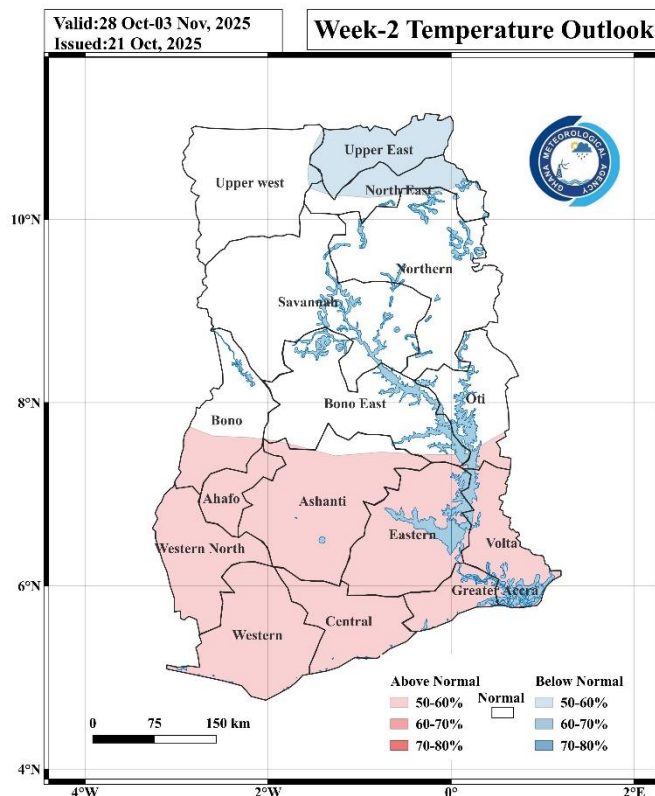

Map 10: Temperature Outlook for Week 2.

3.0 APPENDIX

TABLE OF STATIONS

STATION	ABBREVIATION	STATION	ABBREVIATION	STATION	ABBREVIATION
ABETIFI	ABE	DUNKWA	DUNK	OTI	OTI
ACCRA	ACC	ELUBO	ELUBO	PRANG	PRANG
ADA	ADA	EJURA	EJURA	PRESTEA	PRES
AKATSI	AKA	ENCHI	ENCHI	PONG TAMALE	P_TAM
AKIM ODA	A_ODA	GARU	GARU	SALAGA	SALA
AKUSE	AKU	GOASO	GOA	SALTPOND	SALT
ASAMANKESE	ASAM	HALF ASSINI	H_ASS	SEFWI BEKWAI	S_BEK
ASSIN FOSU	A_FOSU	HO	HO	SUNYANI	SUN
ATEBUBU	ATE	HWIDIEM	HWI	TAKORADI	TDI
AWUDOME	AWU	HUNI VALLEY	H_VAL	TAMALE	TAM
AXIM	AXIM	KADE	KADE	TARKWA	TARK
BABILE	BAB	KETE KRACHI	K_KRA	TEMA	TEMA
BECHEM	BECH	KINTAMPO	KINT	TECHIMAN	TECH
BIMBILA	BIM	KOFORIDUA	KDUA	VEA	VEA
BOLE	BOLE	KONONGO	KON	WA	WA
BOLGATANGA	BOLGA	KPANDO	KPAN	WALEWALE	WALE
BONGO	BONGO	KUMASI	KSI	WENCHI	WEN
BUI	BUI	MANKRANSO	MANK	WINNEBA	WIN
CAPE COAST	C_COAST	MIM	MIM	YENDI	YEN
DAMONGO	DAM	NAVRONGO	NAV	ZUARUNGU	ZUA
DOMPOASE	DOM	OBUASI	OBU		
DORMAA AHENKRO	D_AHEN	OFOASE	OFO		

For further inquiries, clarification, information or assistance, Contact:

The Director General – Ghana Meteorological Agency

Tel. +233 (0)30 701 0019 or clients@meteo.gov.gh/info@meteo.gov.gh