



INLAND WATER IMPACT-BASED FORECAST

WEATHER SUMMARY

The lake and its surrounding areas are expected to experience periods of sunshine with occasional cloudiness during the afternoon. However, there is a 40-60% likelihood of isolated thunderstorms with varying rainfall intensity and strong winds affecting the lake and nearby communities from the afternoon through the evening.

AFTERNOON (10/03/2026)	EVENING (10/03/2026)	MORNING (11/03/2026)
------------------------	----------------------	----------------------

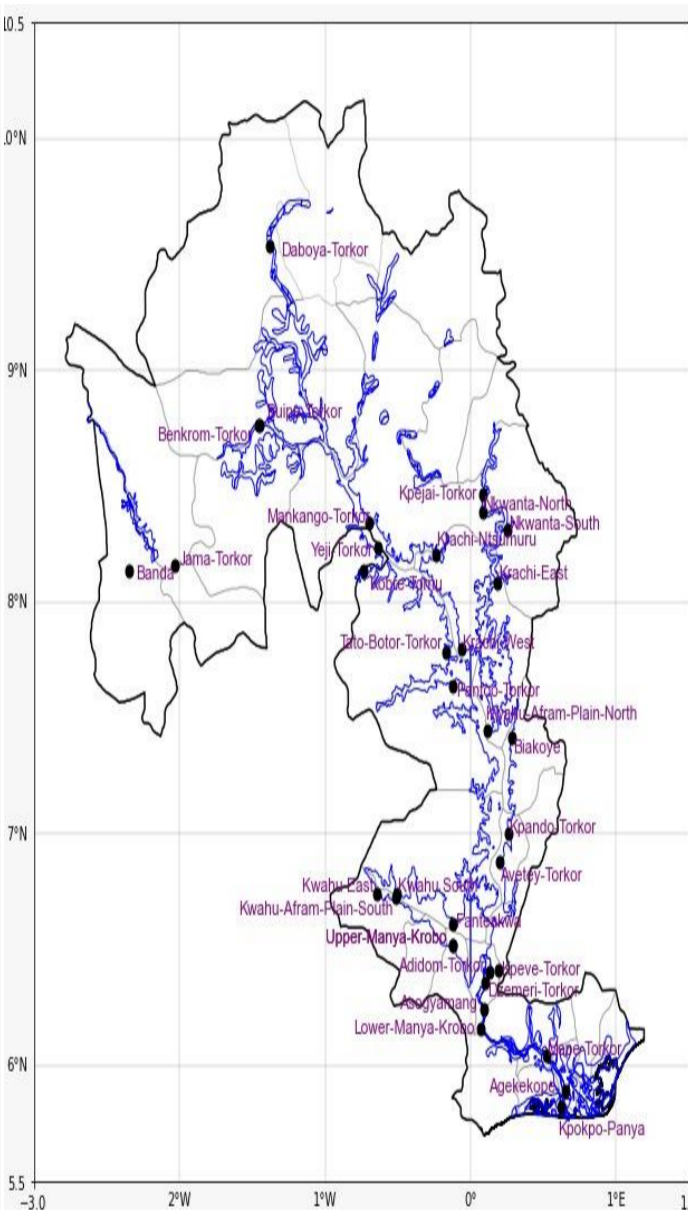
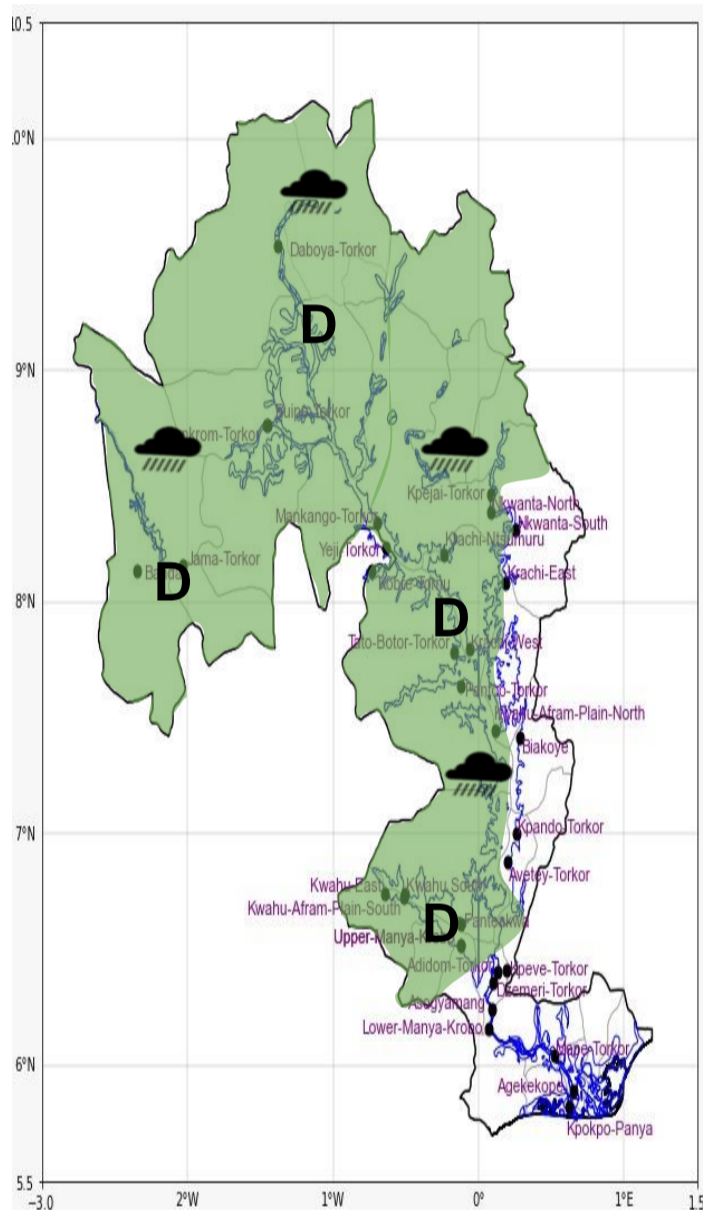
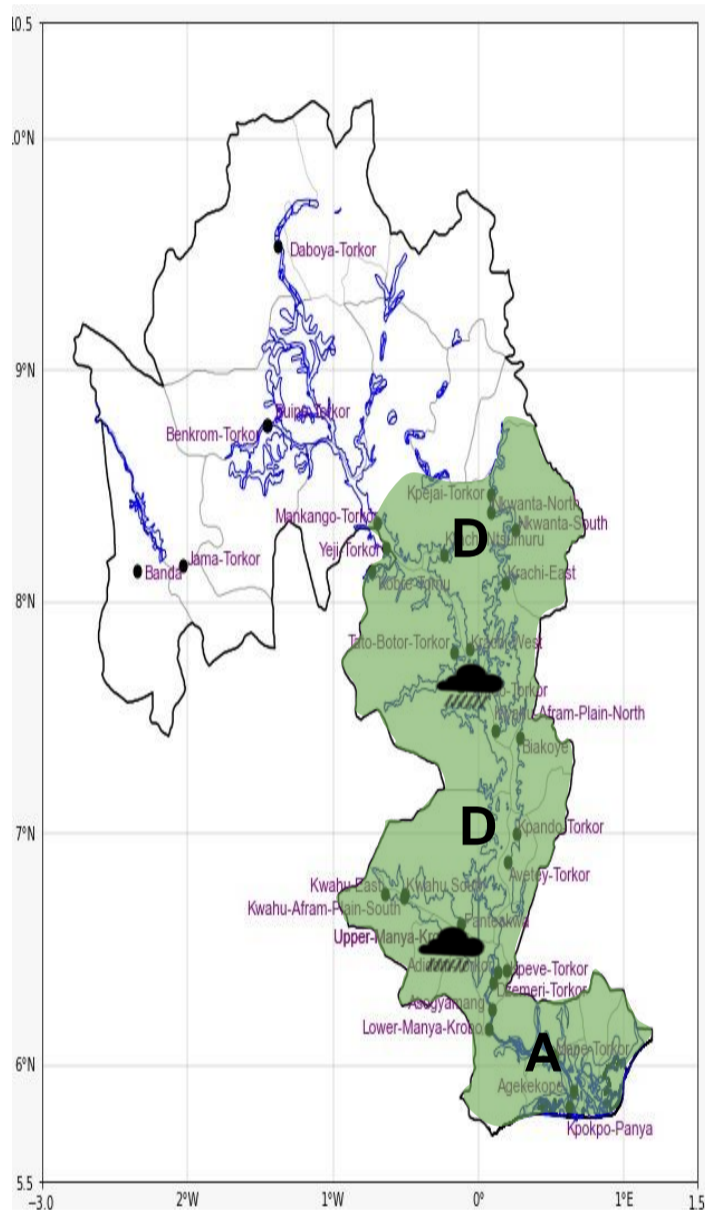

Date
10/03/2026
Time Issued
10:00 AM
Valid From
12:00 PM
Nowcasting Risk
Take Action
Be aware
Low risk
No risk

Likelihood ↑	Weather Forecast Risk Table			
	High (>60%)	G	H	I
	Medium (40%-60%)	D	E	F
Low (<40%)	A	B	C	
	Low	Medium	High	
	Impact →			

Time	Surface Wind	Visibility	Temperature
12 hours	S/SW 05 Max 22 kt	(5 – 10) km	(24 – 38) °C
24 hours	S/SW 05 Max 20 kt	(5 – 10) km	(23 – 35) °C