



## INLAND WATER IMPACT-BASED FORECAST

### WEATHER SUMMARY

The lake and the surrounding communities are expected to experience varying levels of cloud cover during the forecast period. There is a 40% chance of isolated light to moderate rain occurring in some areas across the northern sector of the lake and its surroundings during the evening hours.

EVENING (11/03/2026)	MORNING (12/03/2026)	AFTERNOON (12/03/2026)
----------------------	----------------------	------------------------

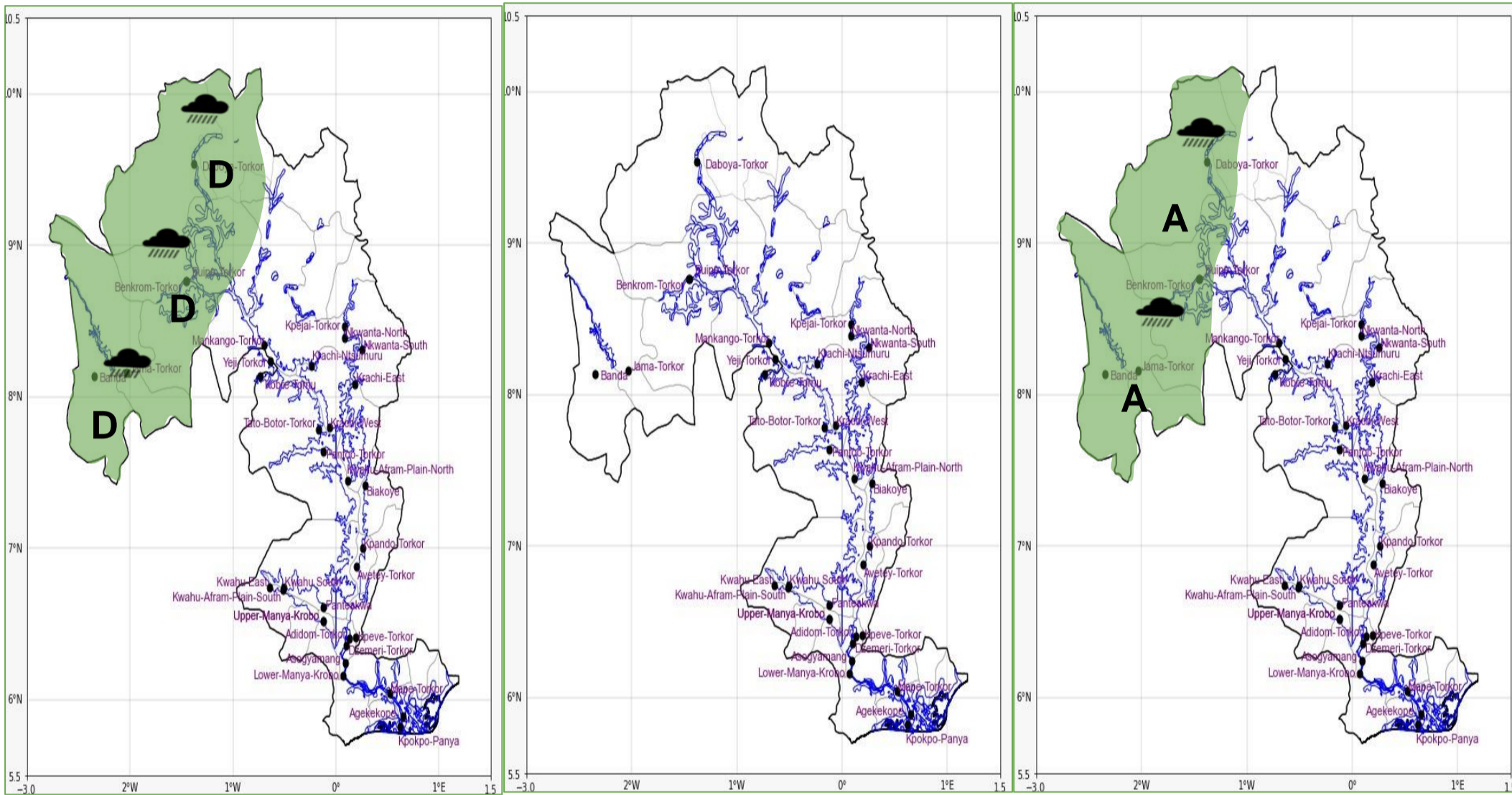

Date
11/03/2026
Time Issued
4:00 PM
Valid From
06:00 PM
Nowcasting Risk
<b>Take Action</b>
<b>Be aware</b>
<b>Low risk</b>
<b>No risk</b>

Likelihood ↑	Weather Forecast Risk Table			
	High (>60%)	G	H	I
	Medium (40%-60%)	D	E	F
Low (<40%)	A	B	C	
	Low	Medium	High	
	Impact →			

Time	Surface Wind	Visibility	Temperature
12 hours	S/SW 05 Max 21 kt	(5 – 10) km	(23 – 36) °C
24 hours	S/SW 05 Max 24 kt	(5 – 10) km	(23 – 37) °C