



INLAND WATER IMPACT-BASED FORECAST

WEATHER SUMMARY

Throughout the forecast period, varying levels of cloud cover are expected for the lake and the surrounding communities. In certain parts of the northern and middle sectors of the lake and its environs, there is a 40% probability of isolated light to moderate rain with thunderstorms during the evening.

EVENING (12/03/2026)	MORNING (13/03/2026)	AFTERNOON (13/03/2026)
----------------------	----------------------	------------------------

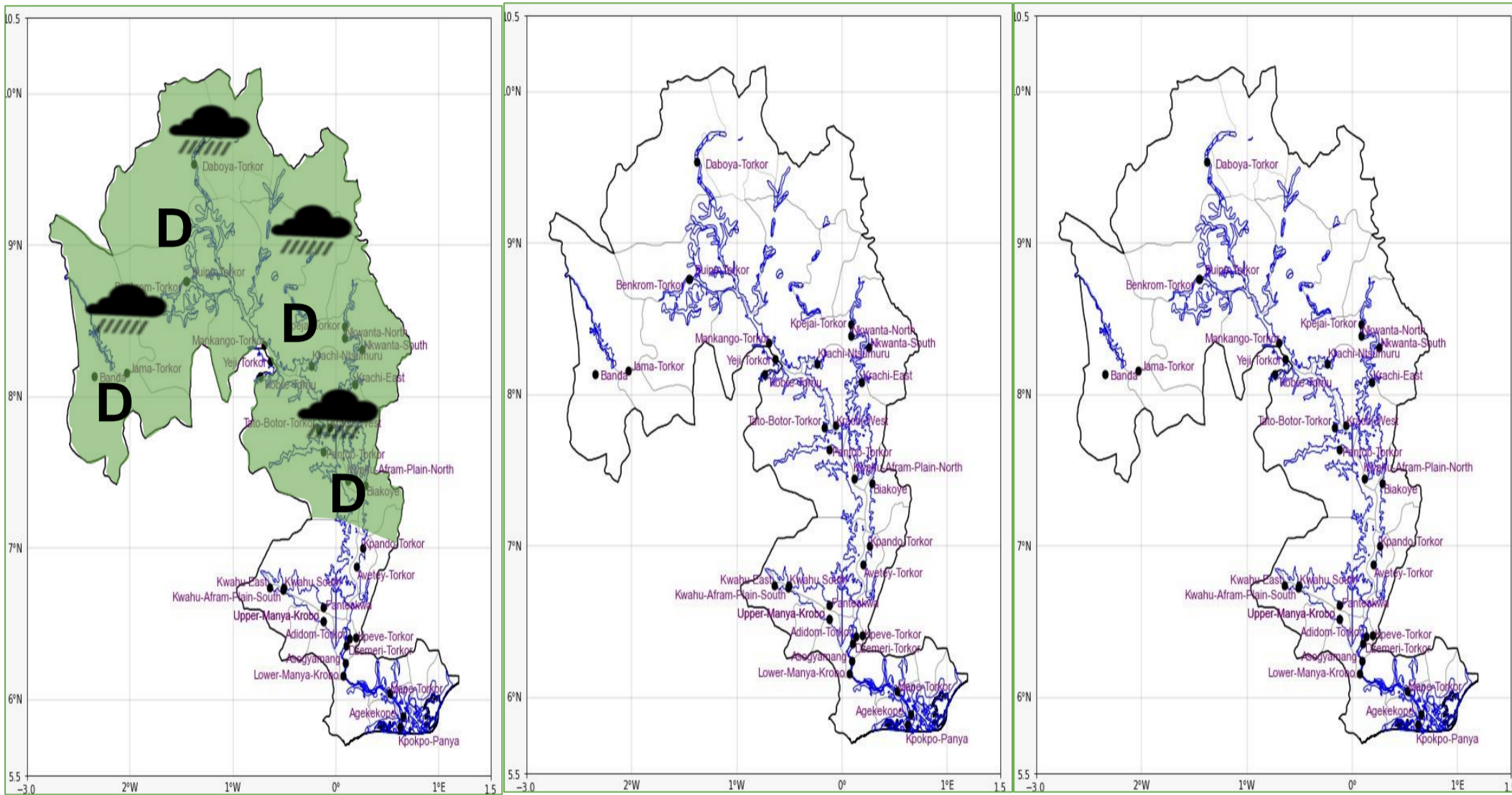

Date
12/03/2026
Time Issued
4:00 PM
Valid From
06:00 PM
Nowcasting Risk
Take Action
Be aware
Low risk
No risk

Weather Forecast Risk Table				
Likelihood ↑	High (>60%)	G	H	I
	Medium (40%-60%)	D	E	F
	Low (<40%)	A	B	C
		Low	Medium	High
		Impact →		

Time	Surface Wind	Visibility	Temperature
12 hours	S/SE 05 Max 21 kt	(5 – 10) km	(23 – 36) °c
24 hours	S/SW 05 Max 22 kt	(5 – 10) km	(23 – 37) °C