



INLAND WATER IMPACT-BASED FORECAST

WEATHER SUMMARY

Mostly cloudy conditions are expected over the northern half of the lake tonight, while the southern half remains variably cloudy. There is a 40% chance of thunderstorms and rain over the northwestern portions of the lake and a 30% chance over the midportions and isolated parts of the northeastern and southern sectors in the evening.

EVENING (13/03/2026)	MORNING (14/03/2026)	AFTERNOON (14/03/2026)
----------------------	----------------------	------------------------

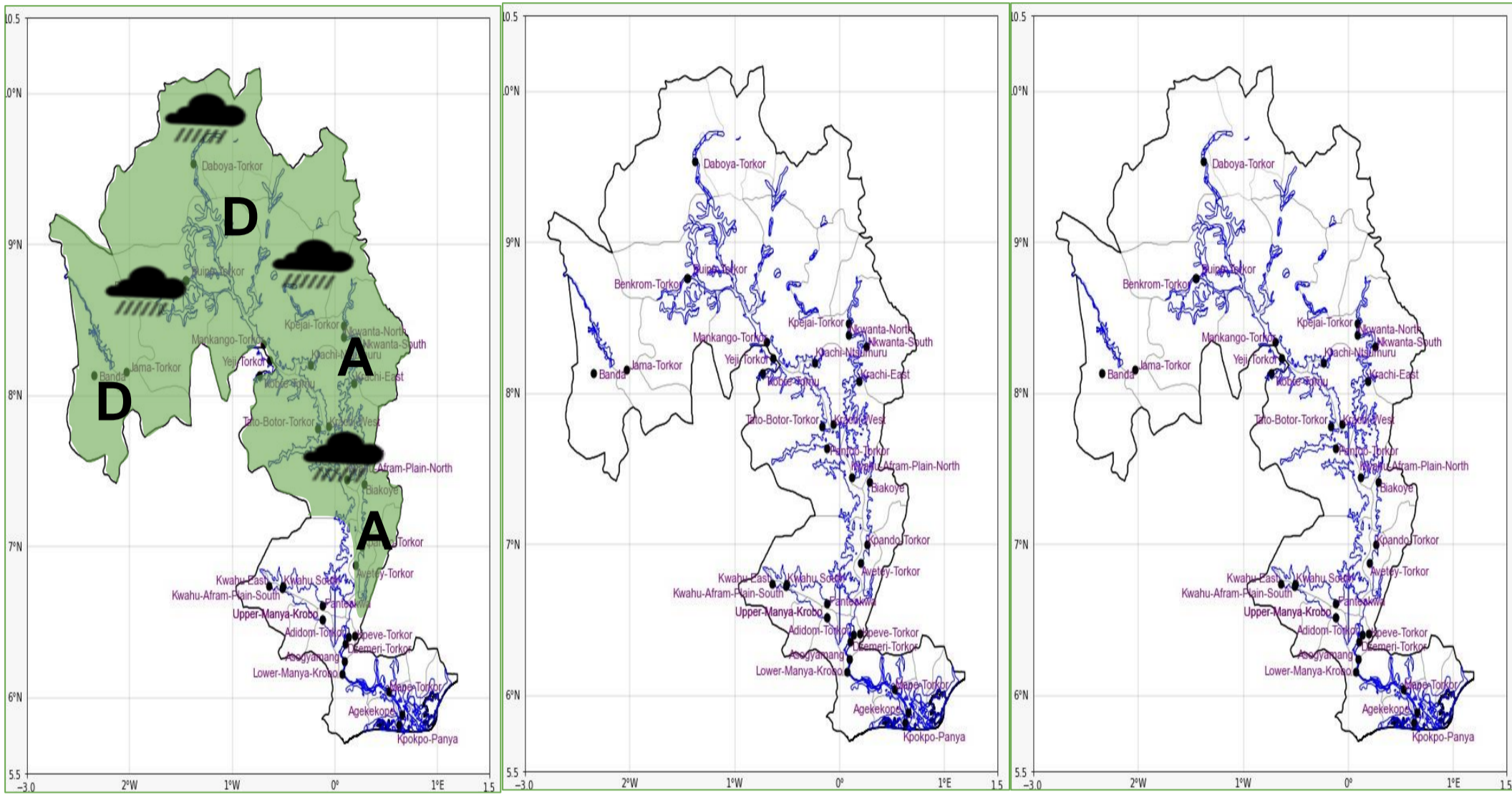

Date
13/03/2026
Time Issued
4:00 PM
Valid From
06:00 PM
Nowcasting Risk
Take Action
Be aware
Low risk
No risk

Likelihood ↑	Weather Forecast Risk Table			
	High (>60%)	G	H	I
	Medium (40%-60%)	D	E	F
Low (<40%)	A	B	C	
	Low	Medium	High	
	Impact →			

Time	Surface Wind	Visibility	Temperature
12 hours	S/SE 05 Max 20 kt	(5 – 10) km	(24 – 35) °C
24 hours	S/SW 05 Max 20 kt	(5 – 10) km	(24 – 38) °C