



INLAND WATER IMPACT-BASED FORECAST

WEATHER SUMMARY

The prevailing cloudy weather conditions over the lake area are expected to persist throughout the forecast period. However, there is a 40-60% probability of thunderstorms and varying intensities of rain across the entire lake and nearby communities from this evening through the early hours of the morning.

EVENING (14/03/2026)	MORNING (15/03/2026)	AFTERNOON (15/03/2026)
----------------------	----------------------	------------------------

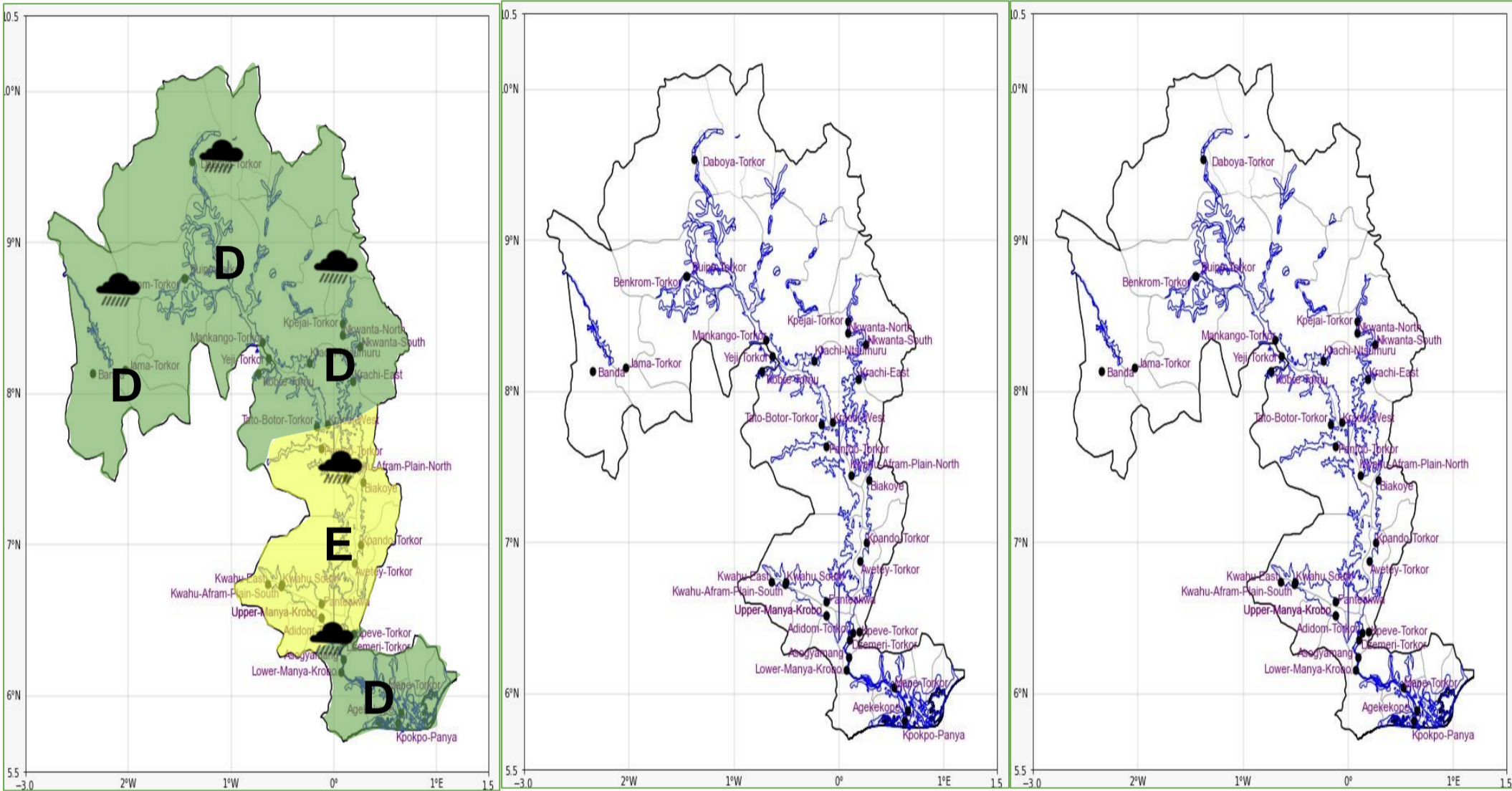

Weather Icons

Rain

Wind

Dust

Hail

Date
14/03/2026
Time Issued
4:00 PM
Valid From
06:00 PM
Nowcasting Risk
Take Action
Be aware
Low risk
No risk

Weather Forecast Risk Table				
Likelihood ↑	High (>60%)	G	H	I
	Medium (40%-60%)	D	E	F
	Low (<40%)	A	B	C
		Low	Medium	High
		Impact →		

Time	Surface Wind	Visibility	Temperature
12 hours	S/SW 05 Max 20 kt	(4 – 10) km	(22 – 31) °C
24 hours	S/SW 05 Max 18 kt	(5 – 10) km	(22 – 36) °C