



INLAND WATER IMPACT-BASED FORECAST

WEATHER SUMMARY

Sunshine breaks are expected over the southern half of the lake in the afternoon, while the northern half will experience hazy sunshine. There is a 30-40% chance of isolated thunderstorms and rain affecting areas within the southern parts of the lake later in the afternoon and into the early hours of the evening. The slightly hazy conditions are expected to persist over the northern half in the evening.

AFTERNOON (16/03/2026)	EVENING (16/03/2026)	MORNING (17/03/2026)
------------------------	----------------------	----------------------

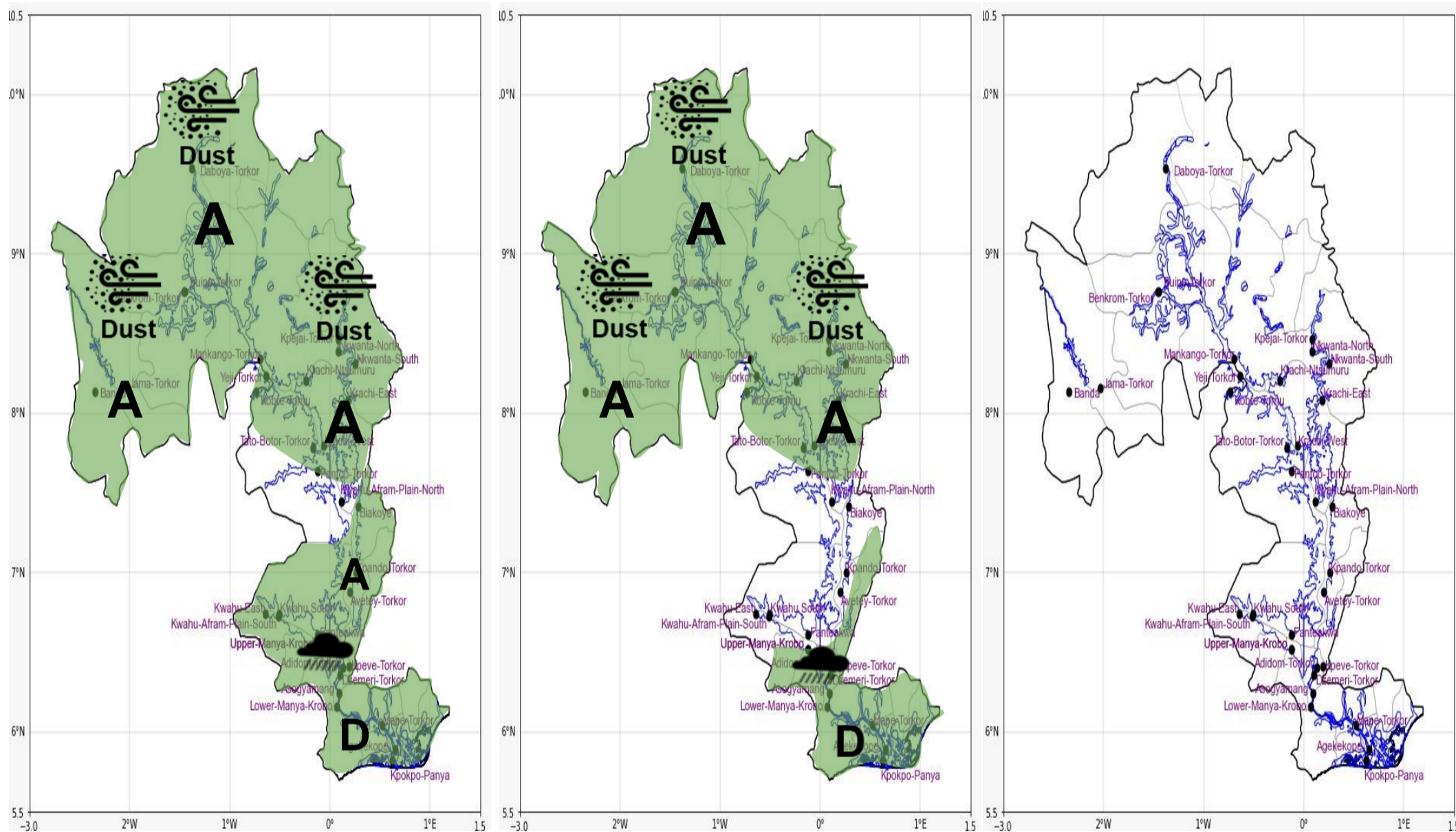

Date
16/03/2026
Time Issued
10:00 AM
Valid From
12:00 PM
Nowcasting Risk
Take Action
Be aware
Low risk
No risk

Likelihood ↑	Weather Forecast Risk Table			
	High (>60%)	G	H	I
	Medium (40%-60%)	D	E	F
Low (<40%)	A	B	C	
	Low	Medium	High	
	Impact →			

Time	Surface Wind	Visibility	Temperature
12 hours	S/SE 05 Max 25 kt	(5 – 10) km	(24 – 40) °C
24 hours	S/SW 05 Max 20 kt	(5 – 10) km	(24 – 37) °C