



## INLAND WATER IMPACT-BASED FORECAST

### WEATHER SUMMARY

Tonight, mostly cloudy weather is anticipated over the southern and middle sectors of the lake, with a 40% and 30% likelihood of thunderstorms and rain, respectively, in the early evening hours. Meanwhile, the northern sector is expected to have variable cloud cover. Early morning mist will reduce visibility in the forested areas and the hills surrounding the lake.

EVENING (17/03/2026)	MORNING (18/03/2026)	AFTERNOON (18/03/2026)
----------------------	----------------------	------------------------

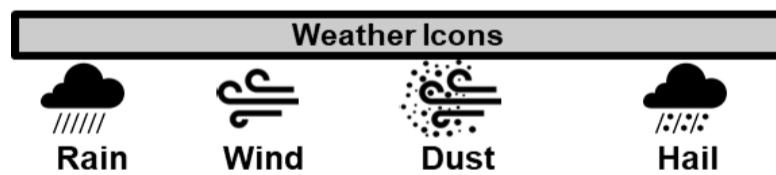
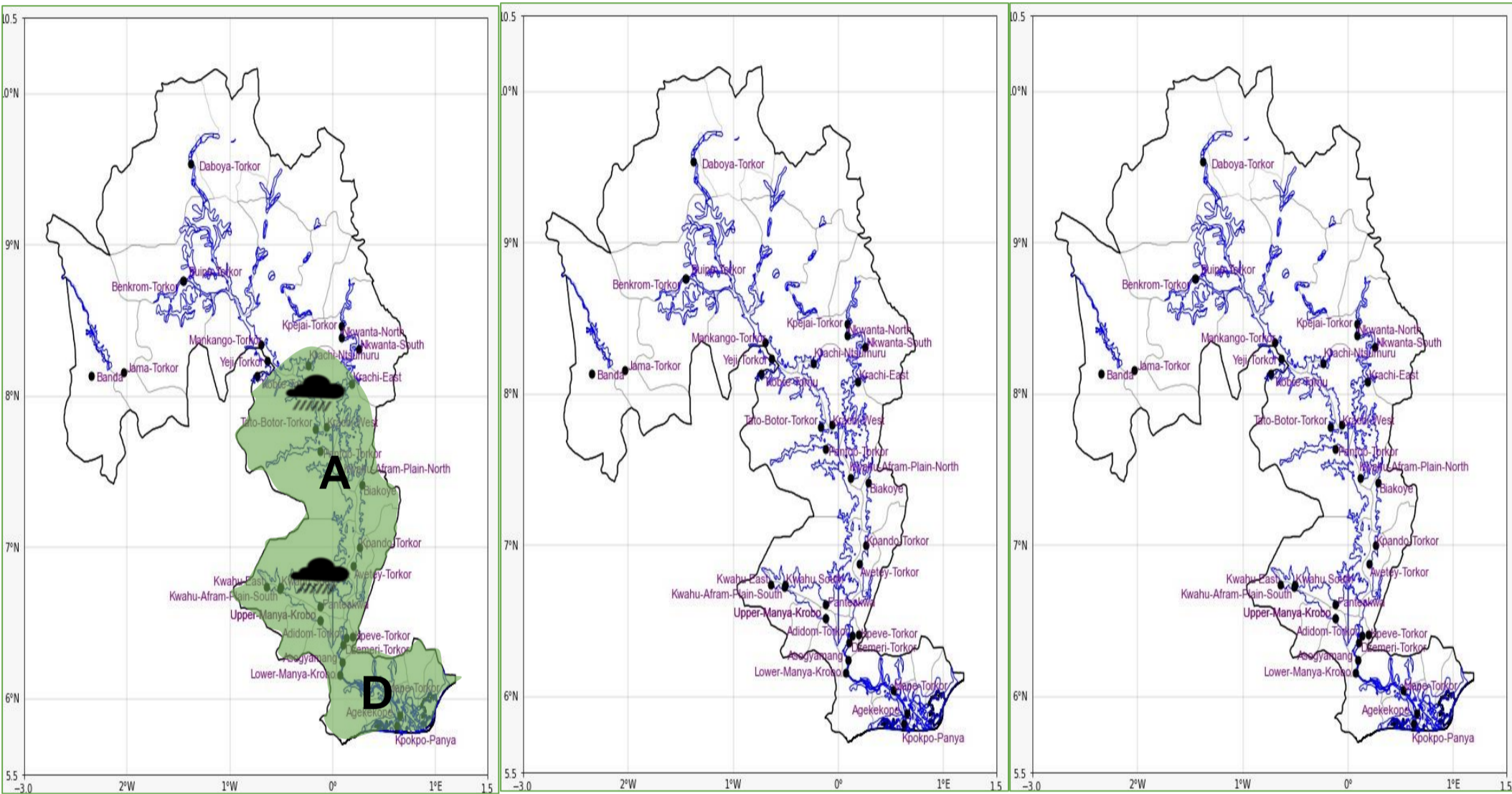

Date
17/03/2026
Time Issued
4:00 PM
Valid From
06:00 PM
Nowcasting Risk
<b>Take Action</b>
<b>Be aware</b>
<b>Low risk</b>
<b>No risk</b>

Likelihood ↑	Weather Forecast Risk Table			
	High (>60%)	G	H	I
	Medium (40%-60%)	D	E	F
Low (<40%)	A	B	C	
	Low	Medium	High	
	Impact →			

Time	Surface Wind	Visibility	Temperature
12 hours	S/SW 05 Max 20 kt	(4 – 10) km	(23 – 37) °C
24 hours	S/SE 05 Max 20 kt	(5 – 10) km	(23 – 41) °C