



## INLAND WATER IMPACT-BASED FORECAST

### WEATHER SUMMARY

Variable cloudy conditions are expected across the lake and its surroundings throughout the forecast period. However, there is a 40% chance of isolated rain and thunderstorms in parts of the southern and middle sectors during the evening hours.

EVENING (18/03/2026)	MORNING (19/03/2026)	AFTERNOON (19/03/2026)
----------------------	----------------------	------------------------

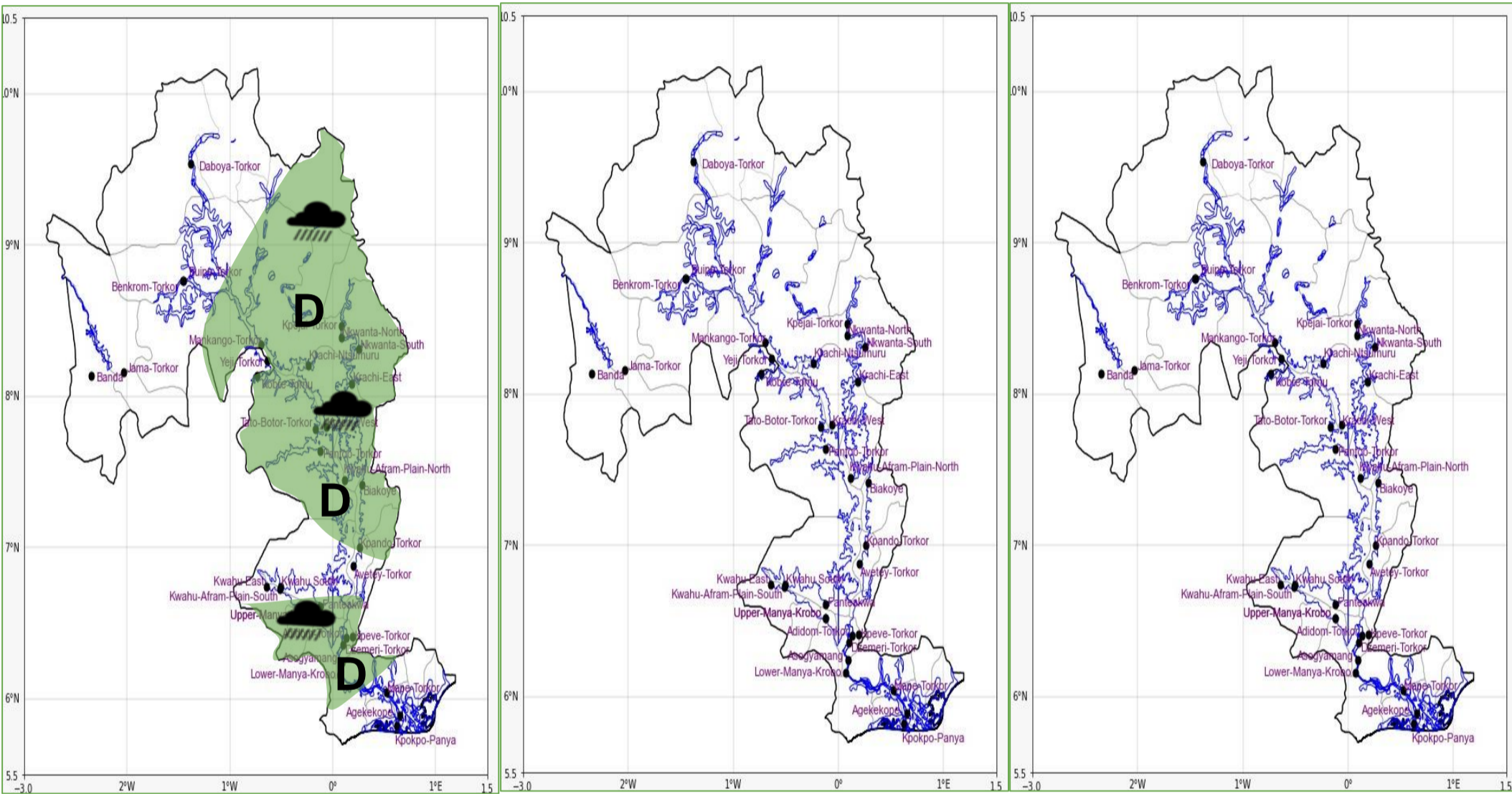

Date
18/03/2026
Time Issued
4:00 PM
Valid From
06:00 PM
Nowcasting Risk
<b>Take Action</b>
<b>Be aware</b>
<b>Low risk</b>
<b>No risk</b>

Likelihood ↑	Weather Forecast Risk Table			
	High (>60%)	G	H	I
	Medium (40%-60%)	D	E	F
Low (<40%)	A	B	C	
		Low	Medium	High
		Impact →		

Time	Surface Wind	Visibility	Temperature
12 hours	S/SW 05 Max 20 kt	(4 – 10) km	(23 – 37) °C
24 hours	S/SE 05 Max 20 kt	(5 – 10) km	(23 – 41) °C