



INLAND WATER IMPACT-BASED FORECAST

WEATHER SUMMARY

Over the course of the forecast period, variable cloudy conditions are anticipated throughout the lake and its surrounds. In certain areas of the southern and middle sectors, there is a 40% probability of isolated rain and thunderstorms during the evening.

EVENING (19/03/2026)	MORNING (20/03/2026)	AFTERNOON (20/03/2026)
----------------------	----------------------	------------------------

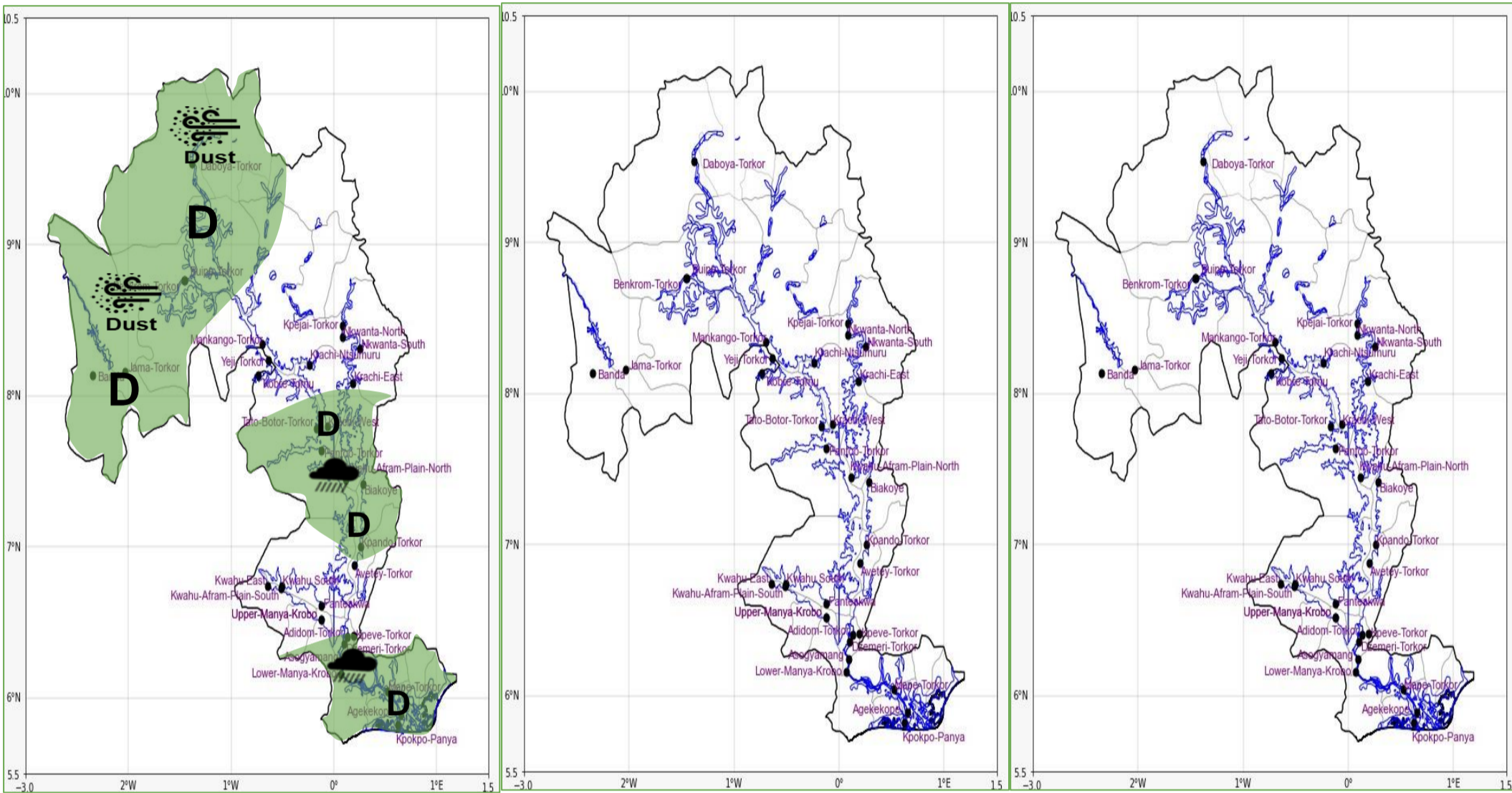

Date
19/03/2026
Time Issued
4:00 PM
Valid From
06:00 PM
Nowcasting Risk
Take Action
Be aware
Low risk
No risk

Weather Forecast Risk Table				
Likelihood ↑	High (>60%)	G	H	I
	Medium (40%-60%)	D	E	F
	Low (<40%)	A	B	C
		Low	Medium	High
		Impact →		

Time	Surface Wind	Visibility	Temperature
12 hours	S/SW 05 Max 19 kt	(4 – 10) km	(23 – 37) °C
24 hours	S/SW 05 Max 20 kt	(5 – 10) km	(23 – 41) °C