

# GHANA METEOROLOGICAL AGENCY



## SUMMARY

- **Kade** and **Babile** both recorded rainfall accumulation of 67.0mm, the highest across the entire country. **Abetifi, Akatsi, Bolgatanga, Navrongo, Zuarungu, Salaga** recorded no rainfall amounts. Generally, **the country** recorded significant rainfall surpluses as compared to the dekadal climatology (1991- 2020).
- **Most places** within the country experienced warmer day-time temperatures as compared to their dekadal climatologies (1991-2020). **Pong Tamale** and its environs recorded 36.7°C, the highest day time temperature for the dekad whereas **Awudome** recorded 31.7°C, lowest across the entire country.
- For night-time temperatures, the **entire country** recorded warmer night-time temperatures. **Pong Tamale** and its environs recorded 20.4°C as the lowest night-time temperature whereas **Yendi** and its environs recorded 26.3°C as the highest average night-time temperature across the entire country.
- In the next dekad, rainfall amounts recorded over **most parts** of the country are expected to be normal. However, **Akatsi, Ada, Accra** and **Tema** are likely to record below normal rainfall.
- The **southwestern portion** of the country is likely to record below normal temperatures. The **northern sector** together with some parts of the **east coast** is likely to experience above normal temperatures.

# TABLE OF CONTENTS

<b>1.0 CLIMATIC ASSESSMENT (DECEMBER 2<sup>ND</sup> DEKAD 2025)</b> .....	<b>4</b>
<b>1.1 RAINFALL AMOUNT</b> .....	<b>4</b>
<b>1.2 MAXIMUM TEMPERATURE</b> .....	<b>5</b>
<b>1.3 MINIMUM TEMPERATURE</b> .....	<b>6</b>
<b>2.0 RAINFALL AND TEMPERATURE OUTLOOK FOR DECEMBER 3<sup>RD</sup> DEKAD 2025</b> .....	<b>7</b>
<b>2.1 RAINFALL OUTLOOK</b> .....	<b>7</b>
<b>2.2 TEMPERATURE OUTLOOK</b> .....	<b>8</b>
<b>3.0 APPENDIX</b> .....	<b>..9</b>
<b>TABLE OF STATIONS</b> .....	<b>..9</b>

# 1.0 CLIMATIC ASSESSMENT (DECEMBER 2<sup>ND</sup> DEKAD 2025)

## 1.1 RAINFALL AMOUNT

Kade and Babile both recorded rainfall accumulation of 67.0mm, the highest across the entire country. Prang recorded 30.0mm, the highest within the Transition zone. In the Forest zone, Asamankese, Kpando, and Mim recorded 34.1mm, 32.0mm and 8.6mm respectively. Axim recorded 48.9mm, the highest along the coast. Abetifi, Akatsi, Bolgatanga, Navrongo, Zuarungu and Salaga recorded no rainfall amounts.

Generally, the country recorded significant rainfall surpluses as compared to the dekadal climatology (1991- 2020). However, places such as Navrongo, Walewale, Yendi, Damongo, Abetifi, Akatsi and their environs recorded deficits.

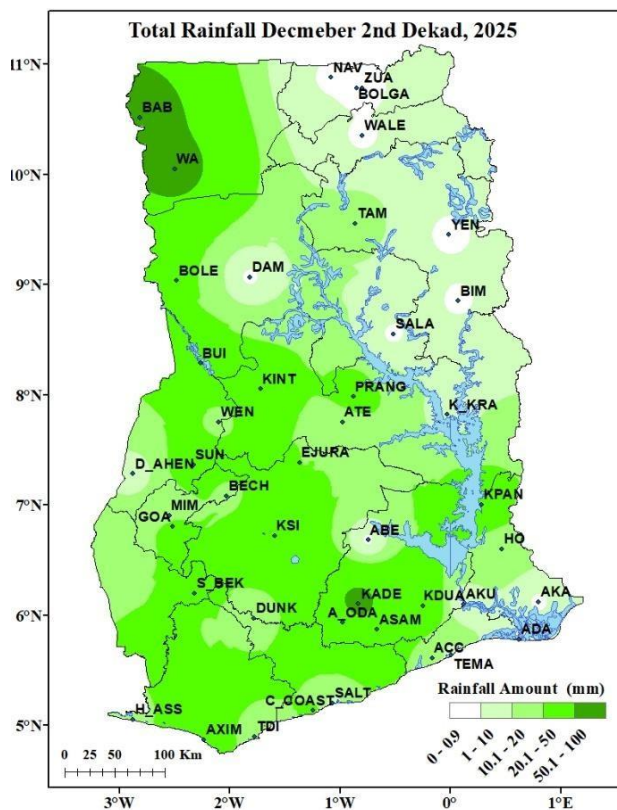

Map 1: Total Rainfall Map.

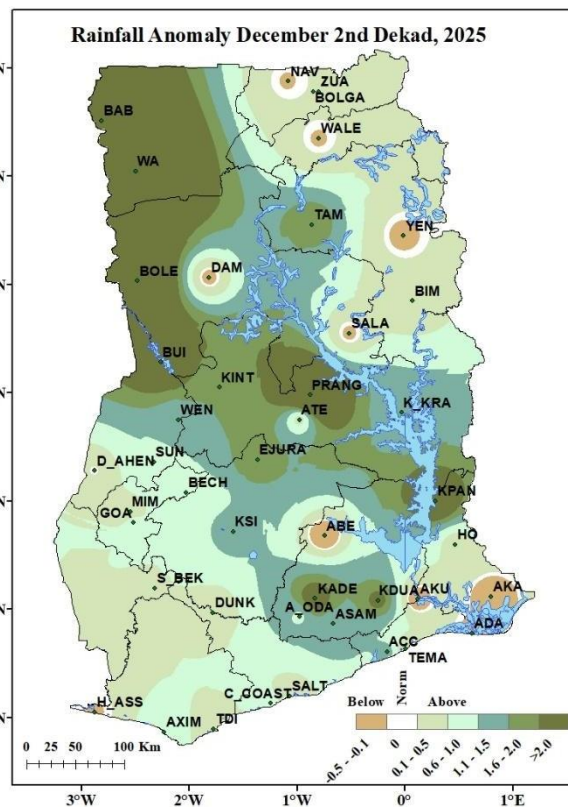

Map 2: Rainfall Anomaly Map.

## 1.2 MAXIMUM TEMPERATURE

The entire country recorded temperatures ranging from 26.7°C to 36.7 °C. Pong Tamale and its environs recorded 36.7°C, the highest day time temperature for the dekad whereas Awudome recorded 31.7°C, lowest across the entire country.

Navrongo, Kumasi, Abetifi, Akatsi and Accra recorded cooler temperatures compared to their dekad climatologies (1991-2020). The rest of the country experienced warmer temperatures.

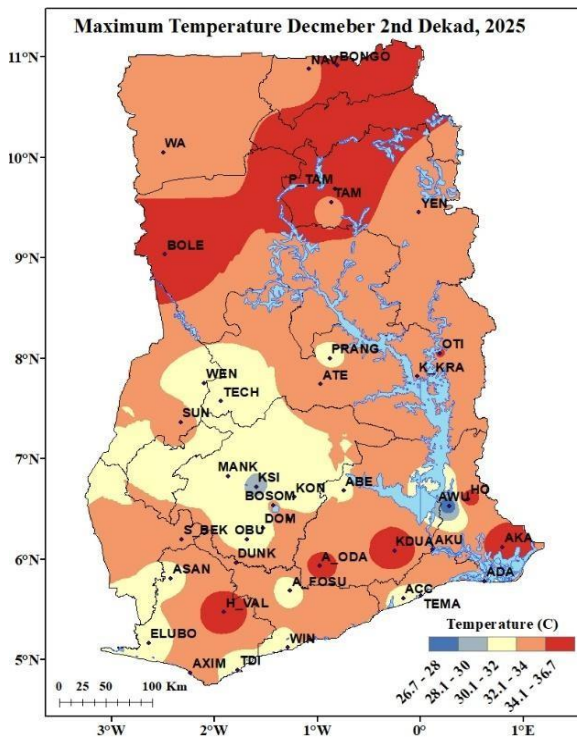

Map 3: Maximum Temperature Map

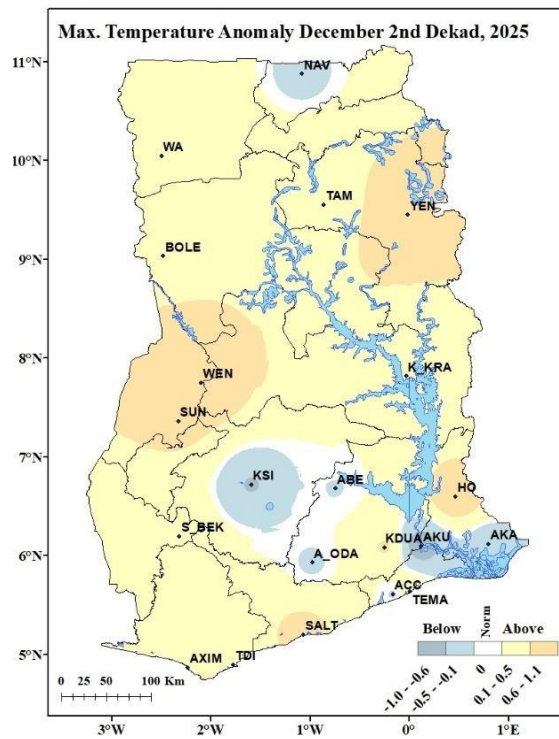

Map 4: Maximum Temperature Anomaly Map.

### 1.3 MINIMUM TEMPERATURE

The country recorded average night-time temperatures between 20.0°C and 27.0°C. Pong Tamale and its environs recorded 20.4°C as the lowest night-time temperature whereas Yendi and its environs recorded 26.3°C as the highest average night-time temperature across the entire country.

The entire country recorded warmer night-time temperatures as compared to their dekadal climatologies (1991-2020) with Bole, Navrongo, Kete-Krachi Koforidua, Akuse, Ho, Akim Oda and Axim being the most noticeable stations.

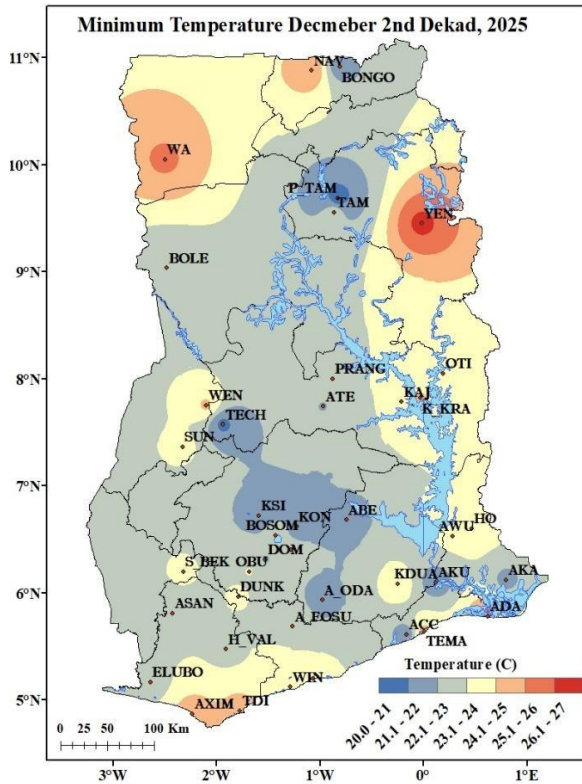

Map 5: Minimum Temperature Map.

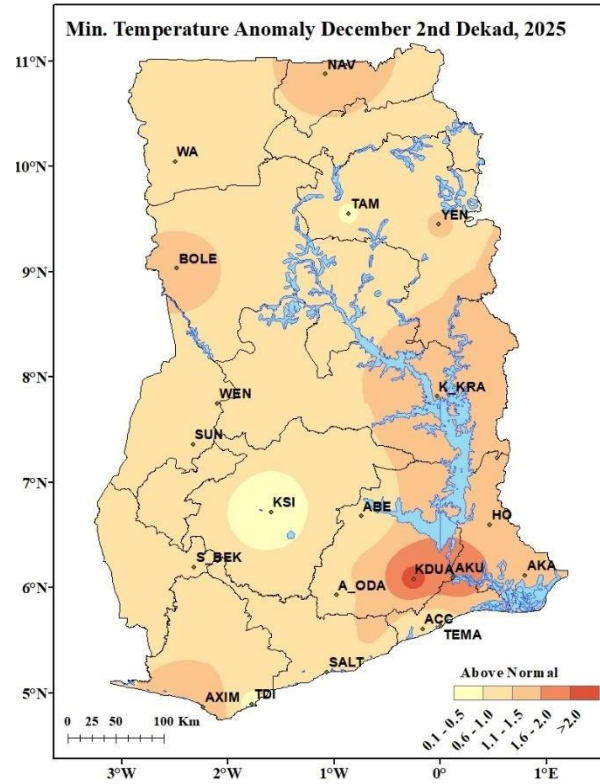

Map 6: Minimum Temperature Anomaly Map.

## 2.0 RAINFALL AND TEMPERATURE OUTLOOK FOR DECEMBER 3<sup>RD</sup> DEKAD 2025

### 2.1 RAINFALL OUTLOOK

**Week 1:** Normal rain is anticipated over most parts of the country. However, Akatsi, Ada, Accra and Tema are likely to record below normal rainfall. The southwestern portion together with parts of the forest zone is expected to record above normal rainfall.

**Week 2:** Generally, the entire country is expected to record normal rainfall. However, the southwestern portion of the country is expected to record above normal rainfall whereas the southeastern portion is likely to experience below normal rainfall.

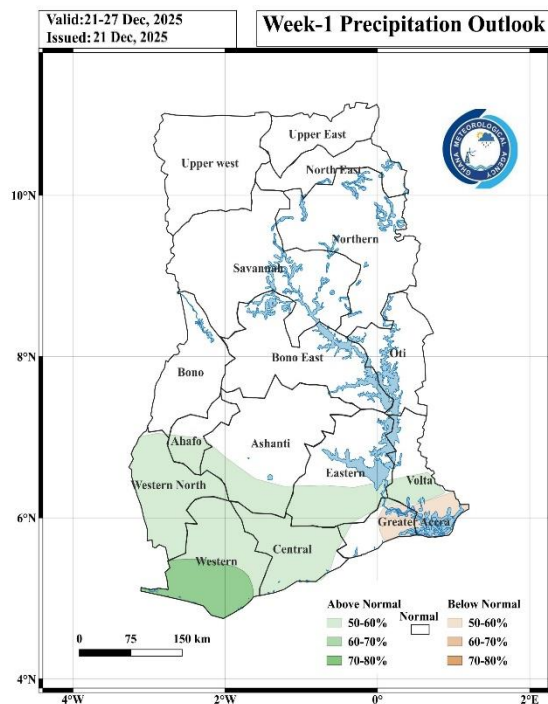

Map 7: Rainfall Outlook for Week 1.

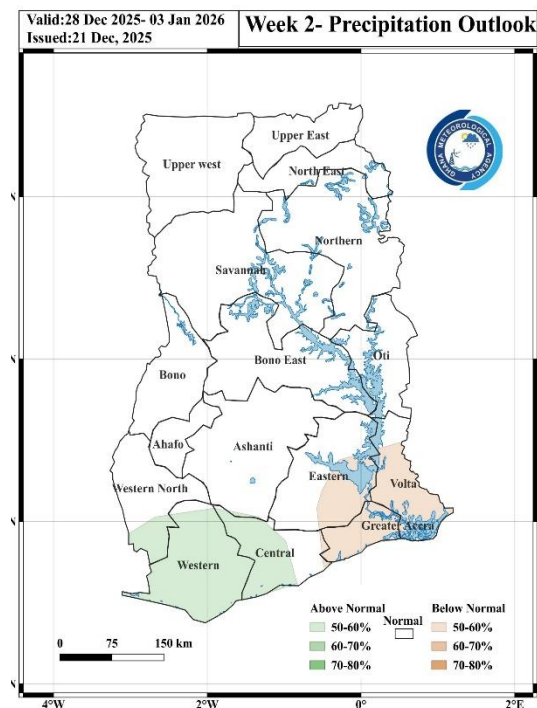

Map 8: Rainfall Outlook for Week 2.

## 2.2 TEMPERATURE OUTLOOK

**Week 1 & Week 2:** The southwestern portion of the country is likely to record below normal temperatures. The northern sector together with some parts of the east coast is likely to experience above normal temperatures.

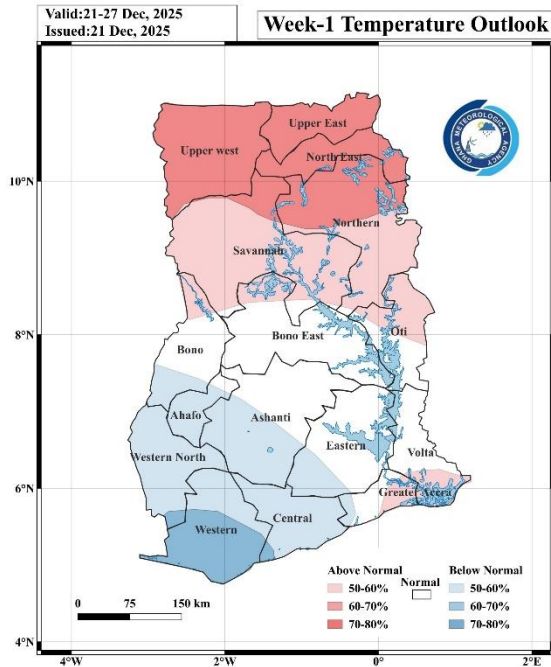

Map 9: Temperature Outlook for Week 1.

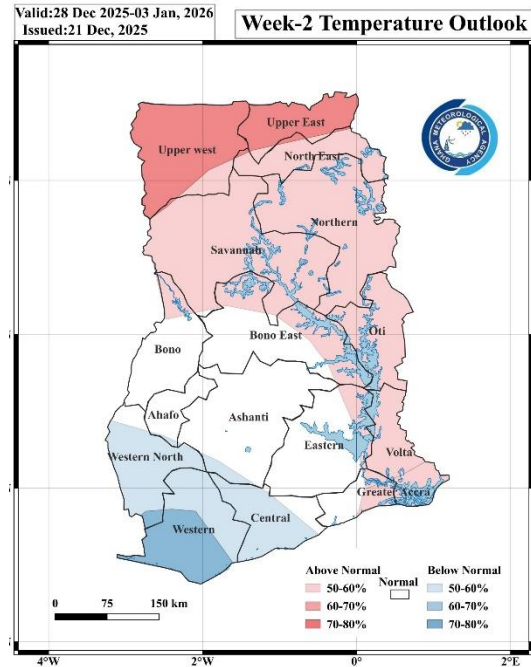

Map 10: Temperature Outlook for Week 2.

### 3.0 APPENDIX

**TABLE OF STATIONS**

STATION	ABBREVIATION	STATION	ABBREVIATION	STATION	ABBREVIATION
ABETIFI	ABE	DUNKWA	DUNK	OTI	OTI
ACCRA	ACC	ELUBO	ELUBO	PRANG	PRANG
ADA	ADA	EJURA	EJURA	PRESTEA	PRES
AKATSI	AKA	ENCHI	ENCHI	PONG TAMALE	P_TAM
AKIM ODA	A_ODA	GARU	GARU	SALAGA	SALA
AKUSE	AKU	GOASO	GOA	SALTPOND	SALT
ASAMANKESE	ASAM	HALF ASSINI	H_ASS	SEFWI BEKWAI	S_BEK
ASSIN FOSU	A_FOSU	HO	HO	SUNYANI	SUN
ATEBUBU	ATE	HWIDIEM	HWI	TAKORADI	TDI
AWUDOME	AWU	HUNI VALLEY	H_VAL	TAMALE	TAM
AXIM	AXIM	KADE	KADE	TARKWA	TARK
BABILE	BAB	KETE KRACHI	K_KRA	TEMA	TEMA
BECHEM	BECH	KINTAMPO	KINT	TECHIMAN	TECH
BIMBILA	BIM	KOFORIDUA	KDUA	VEA	VEA
BOLE	BOLE	KONONGO	KON	WA	WA
BOLGATANGA	BOLGA	KPANDO	KPAN	WALEWALE	WALE
BONGO	BONGO	KUMASI	KSI	WENCHI	WEN
BUI	BUI	MANKRANSO	MANK	WINNEBA	WIN
CAPE COAST	C_COAST	MIM	MIM	YENDI	YEN
DAMONGO	DAM	NAVRONGO	NAV	ZUARUNGU	ZUA
DOMPOASE	DOM	OBUASI	OBU		
DORMAA AHENKRO	D_AHEN	OFOASE	OFO		

**For further inquiries, clarification, information or assistance, Contact:**

**The Director General – Ghana Meteorological Agency**

**Tel. +233 (0)30 701 0019 or [clients@meteo.gov.gh](mailto:clients@meteo.gov.gh)/[info@meteo.gov.gh](mailto:info@meteo.gov.gh)**