



INLAND WATER IMPACT-BASED FORECAST

WEATHER SUMMARY

Periods of sunshine are expected over the lake and surrounding areas, with occasional cloud development in the afternoon. However, there is a 40% chance of isolated rain and thunderstorms affecting parts of the southern sector from late afternoon into the evening.

AFTERNOON (20/03/2026)	EVENING (20/03/2026)	MORNING (21/03/2026)
------------------------	----------------------	----------------------

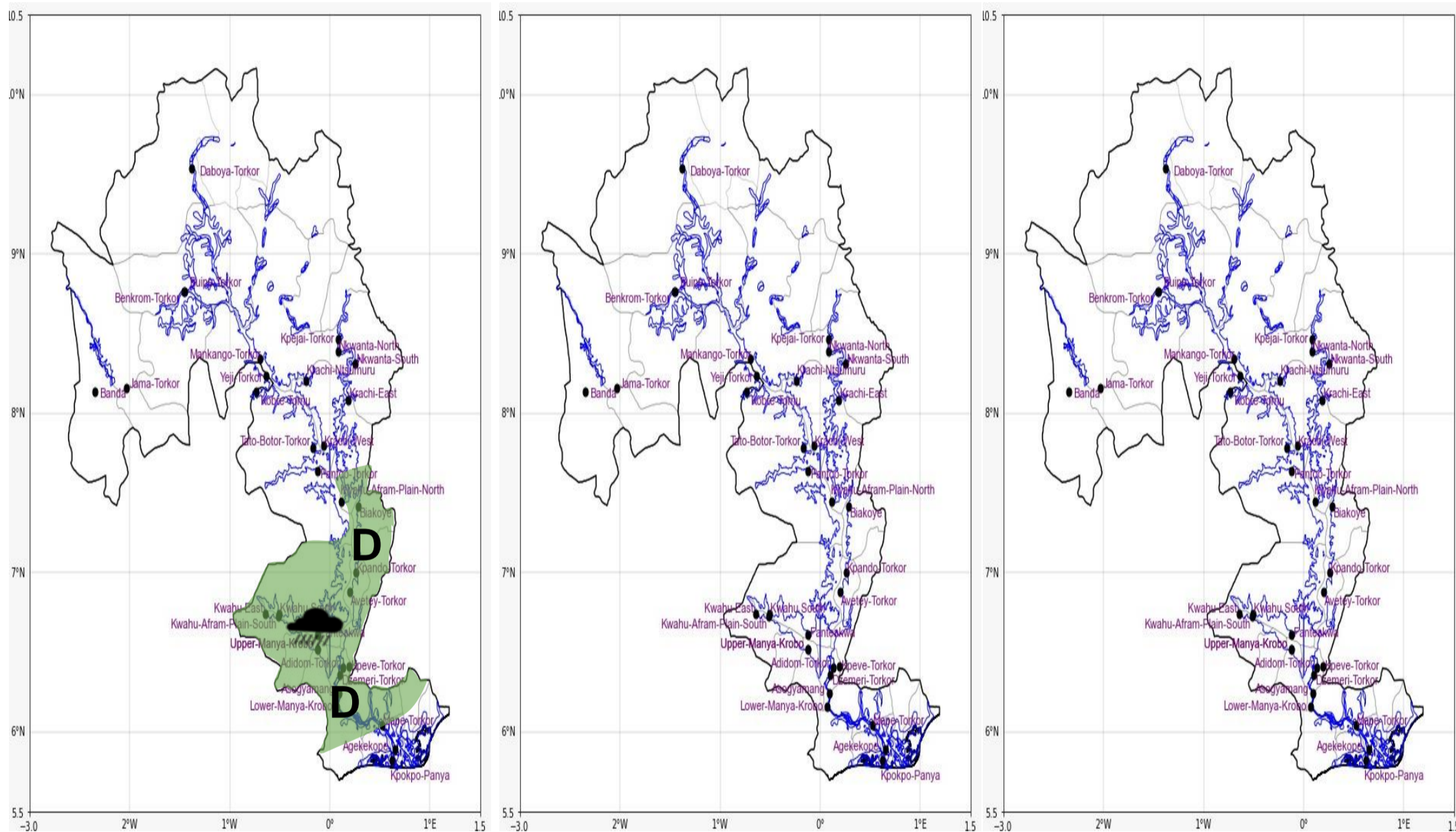

Date
20/03/2026
Time Issued
10:00 AM
Valid From
12:00 PM
Nowcasting Risk
Take Action
Be aware
Low risk
No risk

Likelihood ↑	Weather Forecast Risk Table			
	High (>60%)	G	H	I
	Medium (40%-60%)	D	E	F
Low (<40%)	A	B	C	
	Low	Medium	High	
	Impact →			

Time	Surface Wind	Visibility	Temperature
12 hours	E/SE 05 Max 20 kt	(5 – 10) km	(23 – 38) °C
24 hours	S/SW 05 Max 20 kt	(4 – 10) km	(23 – 37) °C