

## INLAND WATER IMPACT-BASED FORECAST

### WEATHER SUMMARY

Variably cloudy weather conditions are anticipated over the lake and its surrounding areas throughout the forecast period. However, parts of the southern and middle sectors are expected to experience isolated rain and thunderstorms during the evening, with a 40% chance of occurrence. Early morning visibility is expected to reduce due to mist.

EVENING (20/03/2026)	MORNING (21/03/2026)	AFTERNOON (21/03/2026)
----------------------	----------------------	------------------------

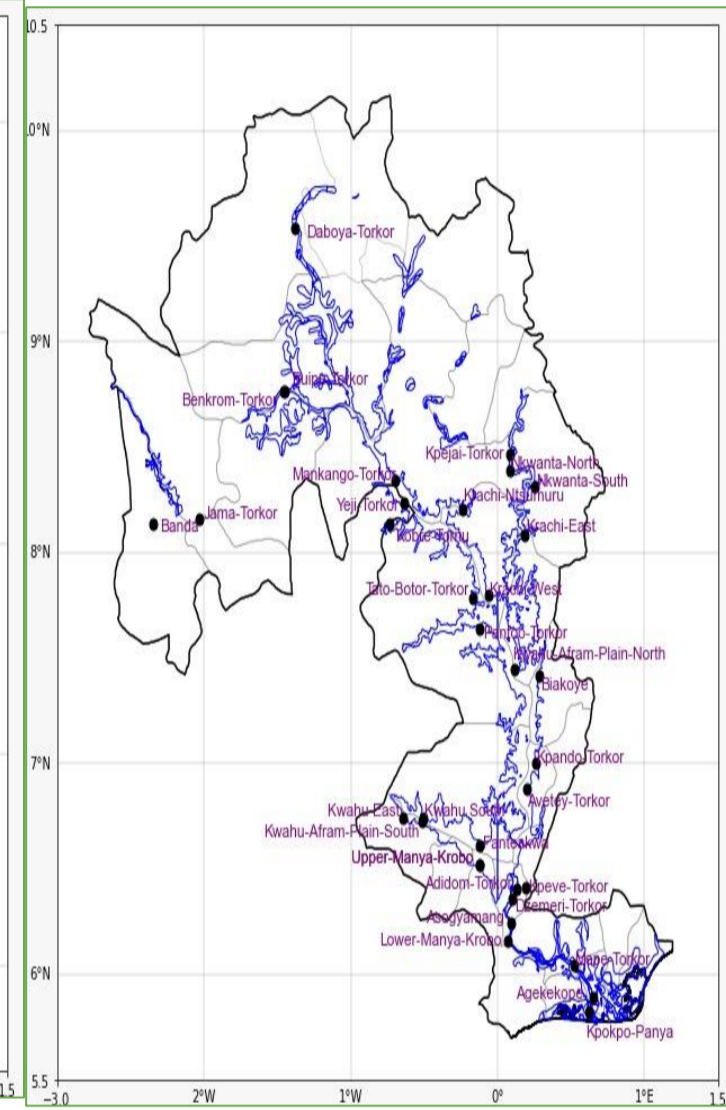
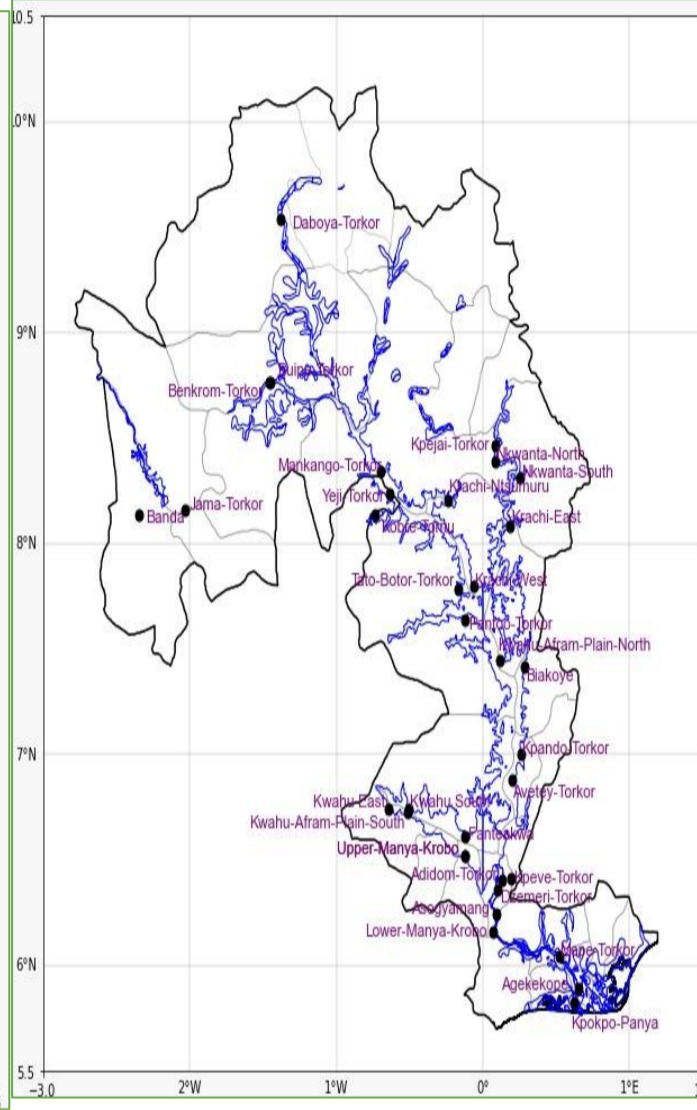
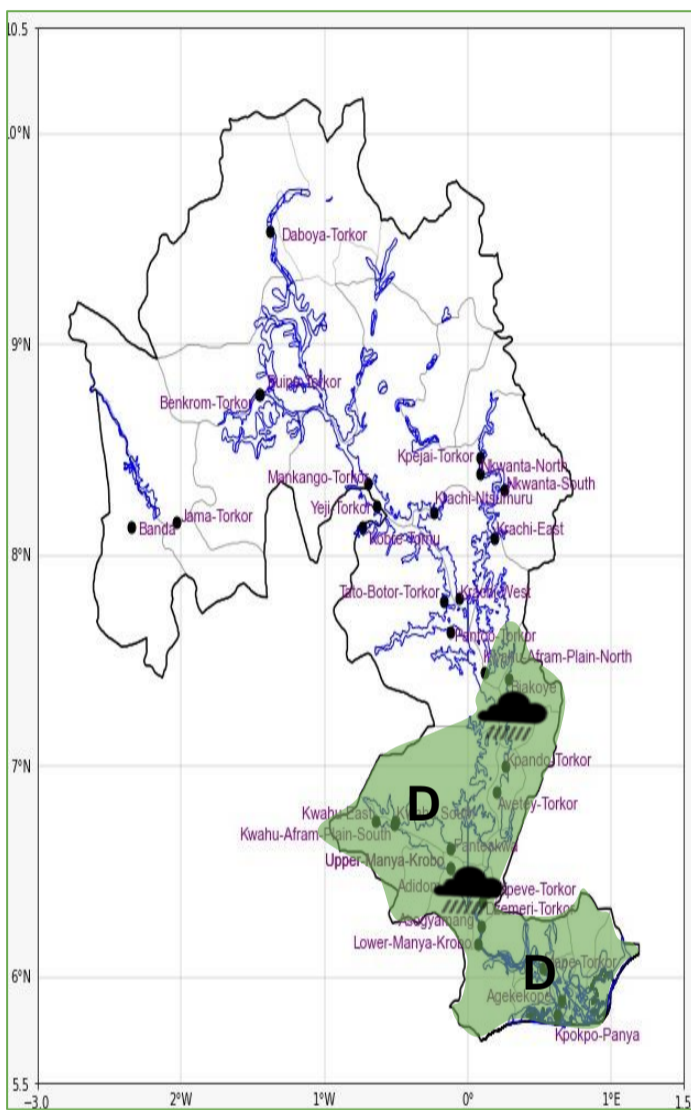

**Weather Icons**

- Rain
- Wind
- Dust
- Hail

Date
20/03/2026
Time Issued
4:00 PM
Valid From
06:00 PM
Nowcasting Risk
<b>Take Action</b>
<b>Be aware</b>
<b>Low risk</b>
<b>No risk</b>

Likelihood ↑	Weather Forecast Risk Table			
	High (>60%)	G	H	I
	Medium (40%-60%)	D	E	F
Low (<40%)	A	B	C	
	Low	Medium	High	
	Impact →			

Time	Surface Wind	Visibility	Temperature
12 hours	S/SE 05 Max 20 kt	(4 – 10) km	(22 – 36) °C
24 hours	S/SW 05 Max 18 kt	(5 – 10) km	(22 – 39) °C