



INLAND WATER IMPACT-BASED FORECAST

WEATHER SUMMARY

Conditions along the lake and its surrounding areas are expected to be variably cloudy throughout the forecast period. Parts of the southern and middle sectors are, however, anticipated to experience isolated light to moderate rain and thunderstorms this evening. Reduced visibility is expected in the early morning due to mist over forested and mountainous areas.

EVENING (21/03/2026)	MORNING (22/03/2026)	AFTERNOON (22/03/2026)
----------------------	----------------------	------------------------

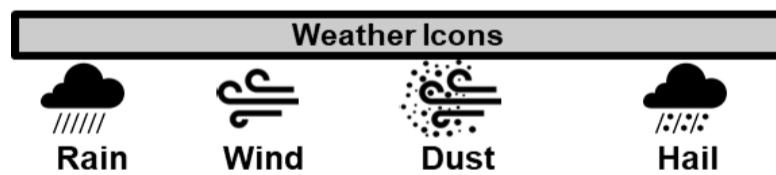
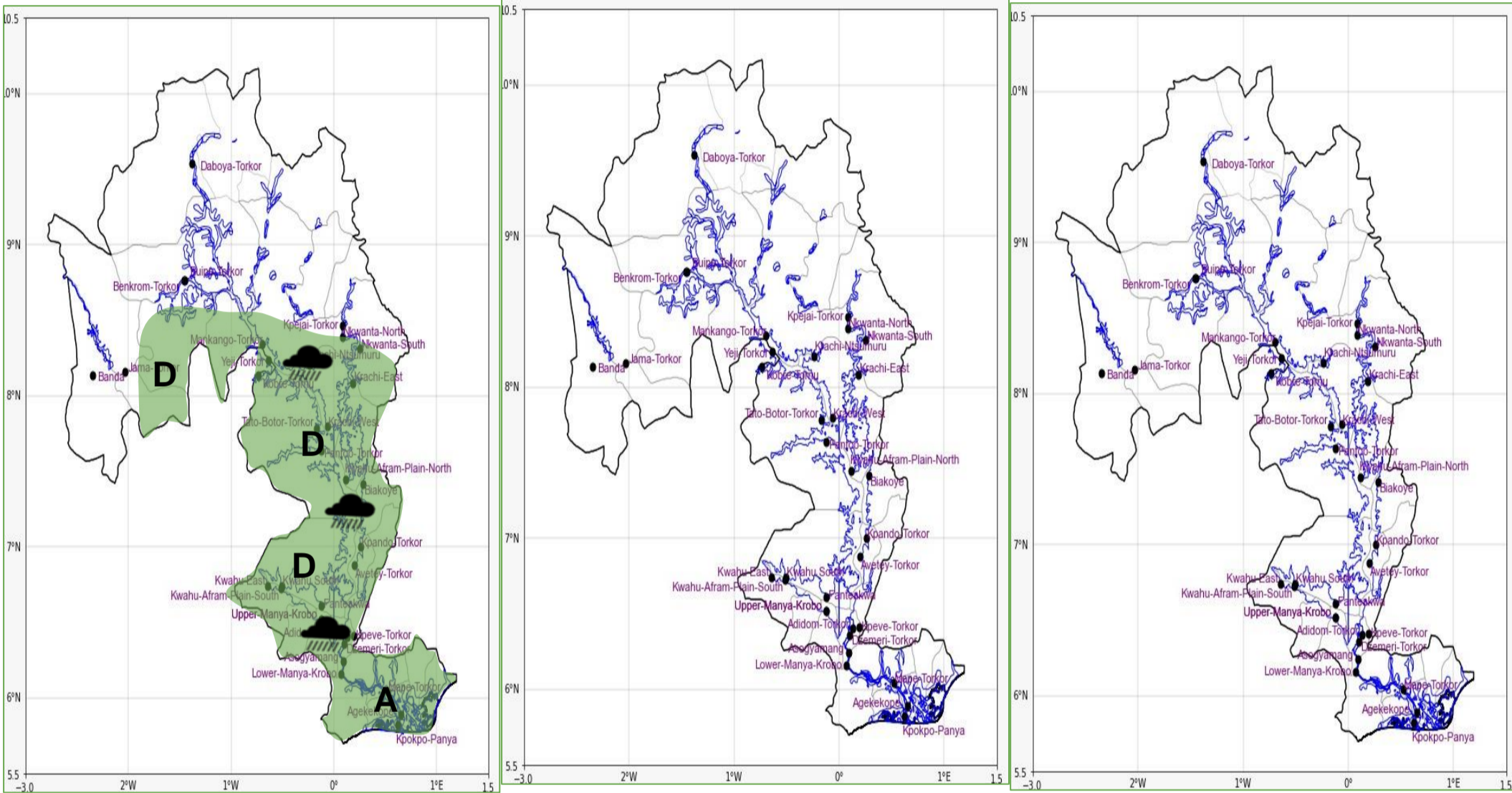

Date
21/03/2026
Time Issued
4:00 PM
Valid From
06:00 PM
Nowcasting Risk
Take Action
Be aware
Low risk
No risk

Likelihood ↑	Weather Forecast Risk Table			
	High (>60%)	G	H	I
	Medium (40%-60%)	D	E	F
Low (<40%)	A	B	C	
	Low	Medium	High	
	Impact →			

Time	Surface Wind	Visibility	Temperature
12 hours	S/SE 05 Max 22 kt	(4 – 10) km	(23 – 36) °C
24 hours	S/SW 05 Max 22 kt	(5 – 10) km	(23 – 38) °C