



INLAND WATER IMPACT-BASED FORECAST

WEATHER SUMMARY

Predominantly cloudy weather conditions are expected over the lake and nearby communities this evening, with a 40–60% likelihood of isolated thunderstorms and rain of varying intensities, along with strong winds extending into the early morning hours over the southern sector. Visibility is expected to be reduced over forested and mountainous areas during the early morning due to mist.

EVENING (22/03/2026)	MORNING (23/03/2026)	AFTERNOON (23/03/2026)
----------------------	----------------------	------------------------

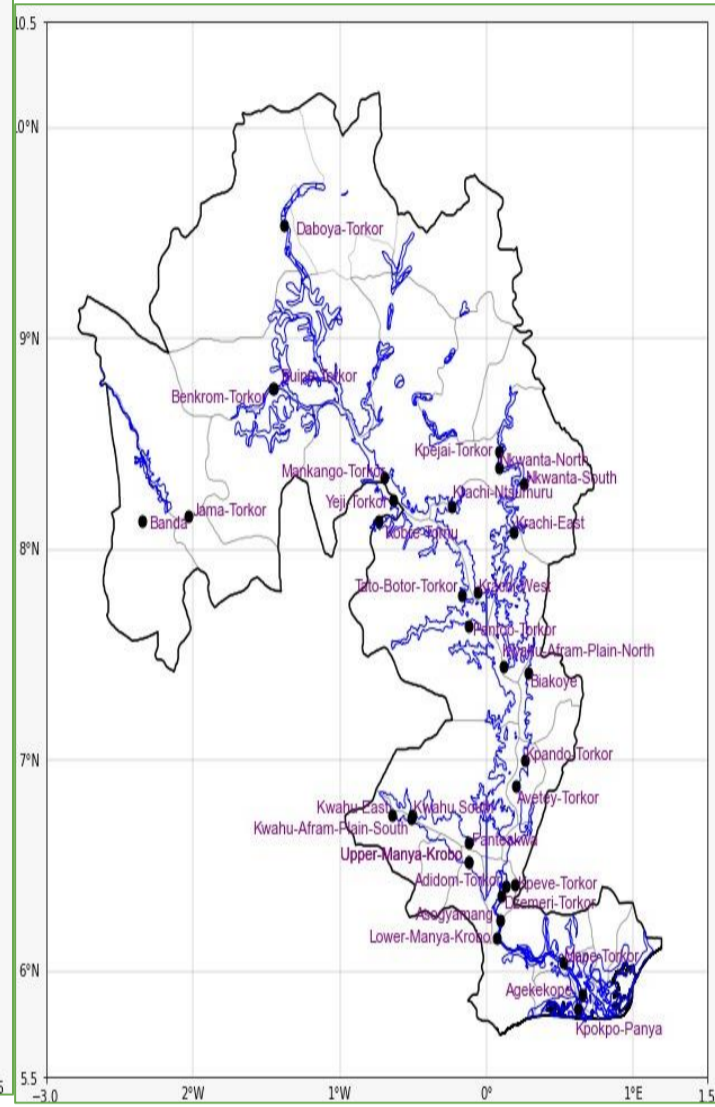
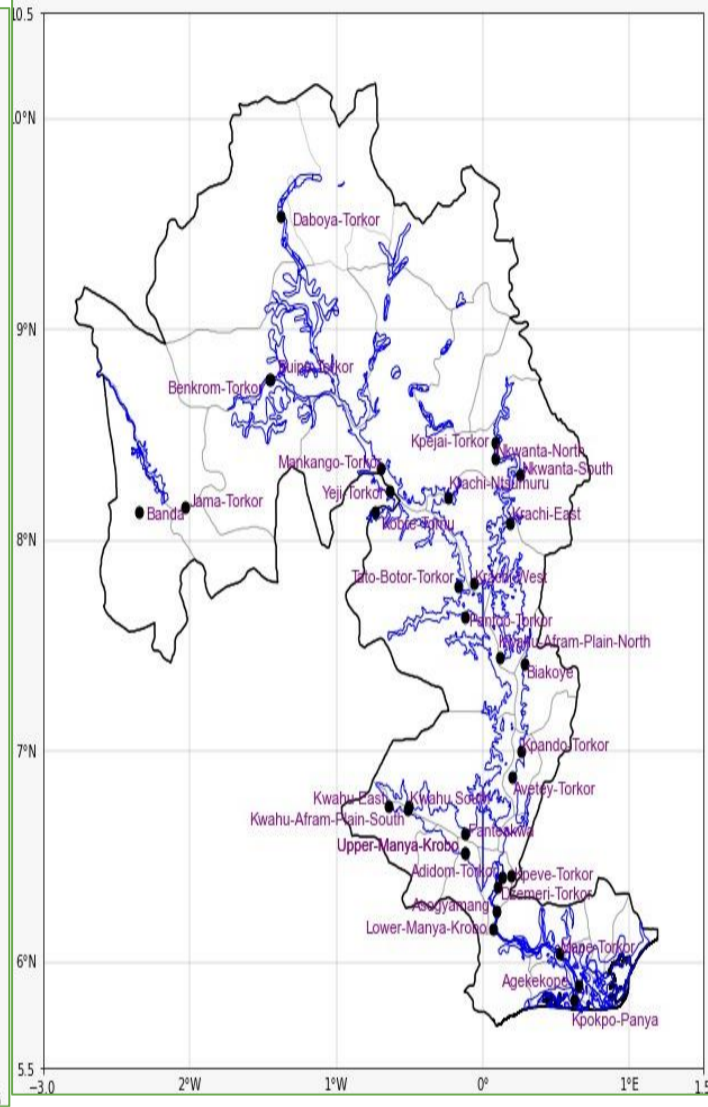
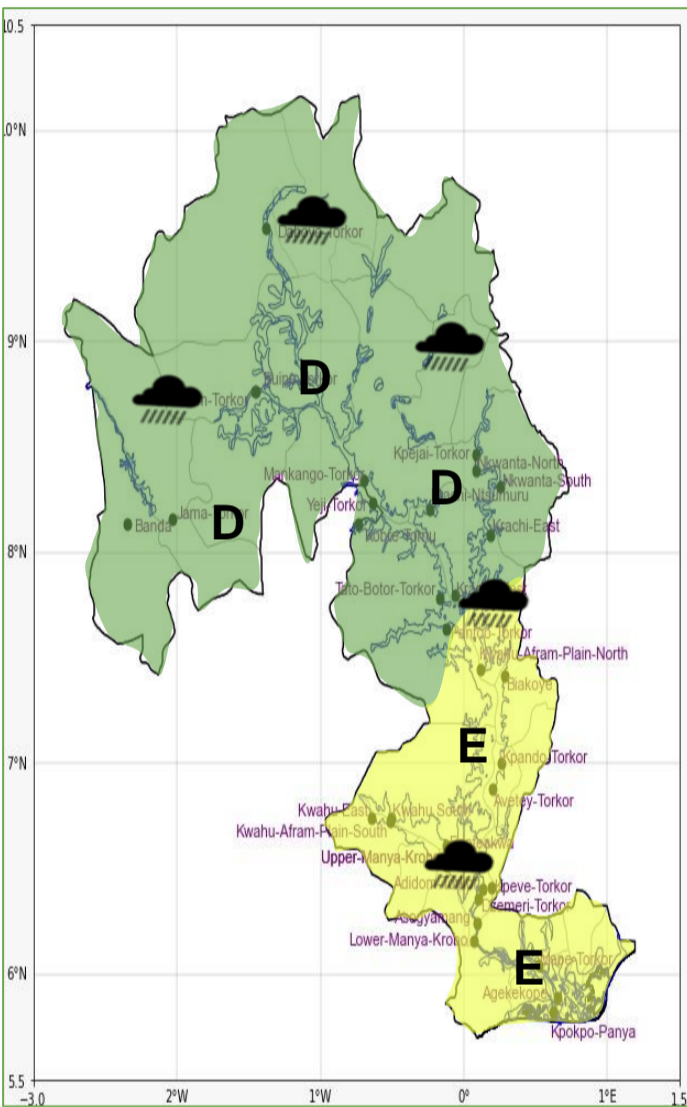

Weather Icons

- Rain
- Wind
- Dust
- Hail

Date
22/03/2026
Time Issued
4:00 PM
Valid From
06:00 PM
Nowcasting Risk
Take Action
Be aware
Low risk
No risk

Likelihood ↑	Weather Forecast Risk Table			
	High (>60%)	G	H	I
	Medium (40%-60%)	D	E	F
Low (<40%)	A	B	C	
	Low	Medium	High	
	Impact →			

Time	Surface Wind	Visibility	Temperature
12 hours	S/SW 05 Max 23 kt	(5 – 10) km	(24 – 34) °C
24 hours	S/SE 05 Max 22 kt	(5 – 10) km	(24 – 35) °C