

GHANA METEOROLOGICAL AGENCY



SUMMARY

- **Half Assini** recorded the highest rainfall accumulation of 93.2mm across the entire country. Generally, the country recorded significant rainfall surpluses as compared to the dekadal climatology (1991- 2020). However, places such as **Dormaa Ahenkro, Bechem, Kintampo, Kumasi, Ho, Kpando, Akuse, Tamale, Damongo** and their environs recorded rainfall deficits.
- Generally, the **entire country** recorded warmer day-time temperatures compared to their dekadal climatologies (1991-2020). **Pong Tamale** and its environs recorded 37.9°C, the highest day-time temperature for the dekad whereas **Awudome** recorded 27.0°C, lowest across the entire country.
- **Akuse** and its environs recorded 20.9°C as the lowest night-time temperature whereas **Wa** and its environs recorded 26.0°C as the highest average night-time temperature across the entire country. The **entire country** recorded warmer night-time temperatures as compared to their dekadal climatologies (1991-2020).
- In the next dekad, above normal rainfall is expected across the **southwestern** portion of the country and some places within the **Forest zone**. The rest of the country is likely to experience normal rain.
- The **southwestern** portion of the country is likely to record below normal temperatures. The **northern sector** together with the **Transition zone** are likely to experience above normal temperatures. The rest of the country is expected to record normal temperatures.

TABLE OF CONTENTS

1.0 CLIMATIC ASSESSMENT (DECEMBER 1ST DEKAD 2025)	4
1.1 RAINFALL AMOUNT	4
1.2 MAXIMUM TEMPERATURE	5
1.3 MINIMUM TEMPERATURE	6
2.0 RAINFALL AND TEMPERATURE OUTLOOK FOR DECEMBER 2ND DEKAD 2025	7
2.1 RAINFALL OUTLOOK	7
2.2 TEMPERATURE OUTLOOK	8
3.0 APPENDIX9
TABLE OF STATIONS9

1.0 CLIMATIC ASSESSMENT (DECEMBER 1ST DEKAD 2025)

1.1 RAINFALL AMOUNT

Half Assini recorded the highest rainfall accumulation of 93.2mm across the entire country. Atebubu recorded 16.7mm, the highest within the Transition zone. In the Forest zone, Abetifi, Ho, Asamankese and Sefwi Bekwai recorded 52.4mm, 6.6mm, 86.8mm and 31.2mm respectively. Along the coast, Akatsi recorded 46.0mm, Axim recorded 61.4mm whereas Takoradi recorded 50.4mm of rain.

Generally, the country recorded significant rainfall surpluses as compared to the dekadal climatology (1991- 2020). However, places such as Dormaa Ahenkro, Bechem, Kintampo, Kumasi, Ho, Kpando, Akuse, Tamale, Damongo and their environs recorded rainfall deficits.

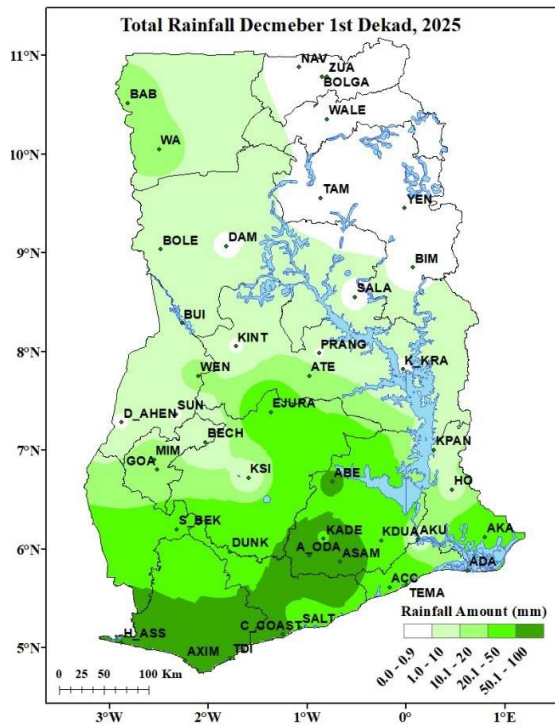

Map 1: Total Rainfall Map.

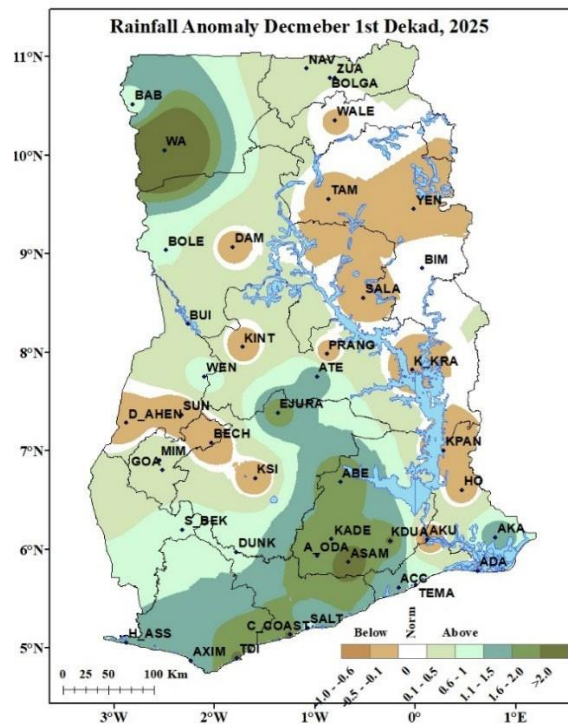

Map 2: Rainfall Anomaly Map.

1.2 MAXIMUM TEMPERATURE

Pong Tamale and its environs recorded 37.9°C, the highest day-time temperature for the dekad whereas Awudome recorded 27.0°C, lowest across the entire country. The Forest and Coastal zones recorded temperatures ranging from 27.0°C to 33.5°C.

Generally, the entire country recorded warmer day-time temperatures. However, Kumasi recorded cooler temperatures compared to their dekadal climatologies (1991-2020). Abetifi and Accra recorded normal temperatures.

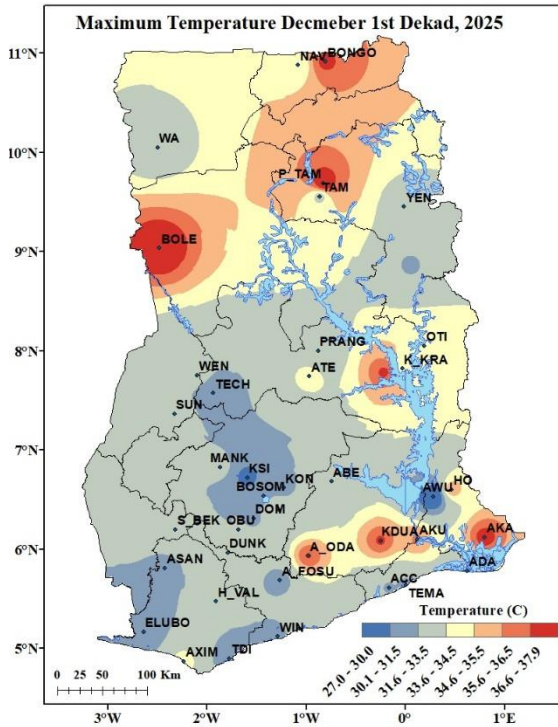

Map 3: Maximum Temperature Map

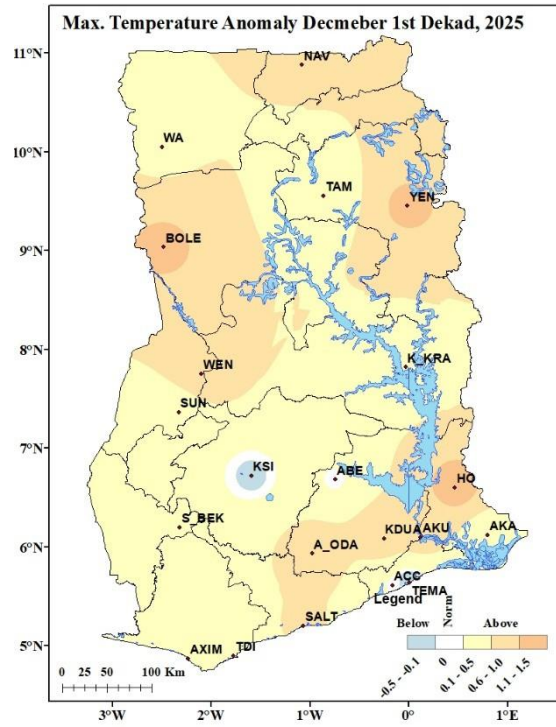

Map 4: Maximum Temperature Anomaly Map.

1.3 MINIMUM TEMPERATURE

The country recorded average night-time temperatures between 20.0°C and 26.0°C. Akuse and its environs recorded 20.9°C as the lowest night-time temperature whereas Wa and its environs recorded 26.0°C as the highest average night-time temperature across the entire country.

The entire country recorded warmer night-time temperatures as compared to their dekadal climatologies (1991-2020). Bole, Navrongo, Kete-Krachi, Koforidua, Akuse, Ho, Akim Oda, Axim and Akatsi being the most noticeable stations.

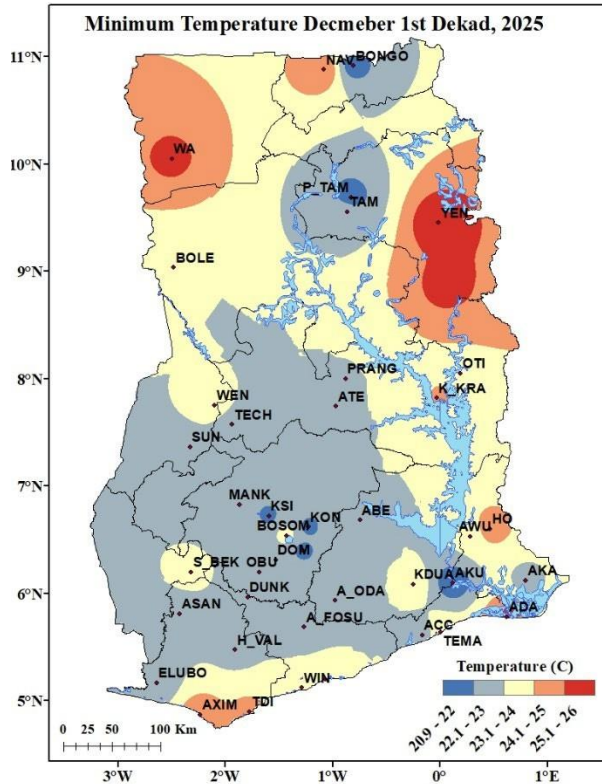

Map 5: Minimum Temperature Map.

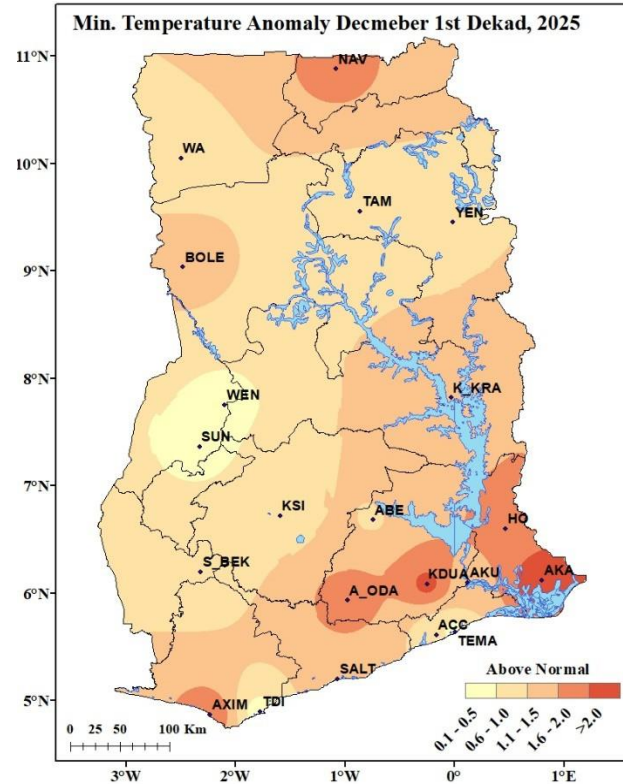

Map 6: Minimum Temperature Anomaly Map.

2.0 RAINFALL AND TEMPERATURE OUTLOOK FOR DECEMBER 2ND DEKAD 2025

2.1 RAINFALL OUTLOOK

Week 1 & Week 2: Above normal rainfall is expected across the southwestern portion of the country and some places within the Forest zone. The rest of the country is likely to experience normal rain.

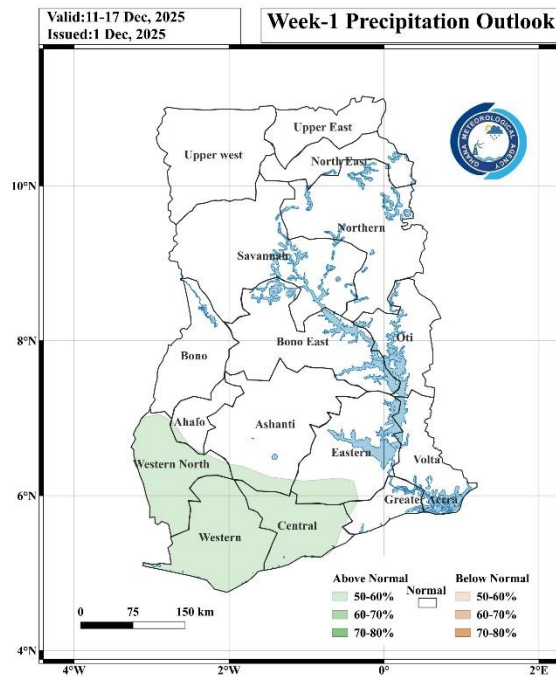

Map 7: Rainfall Outlook for Week 1.

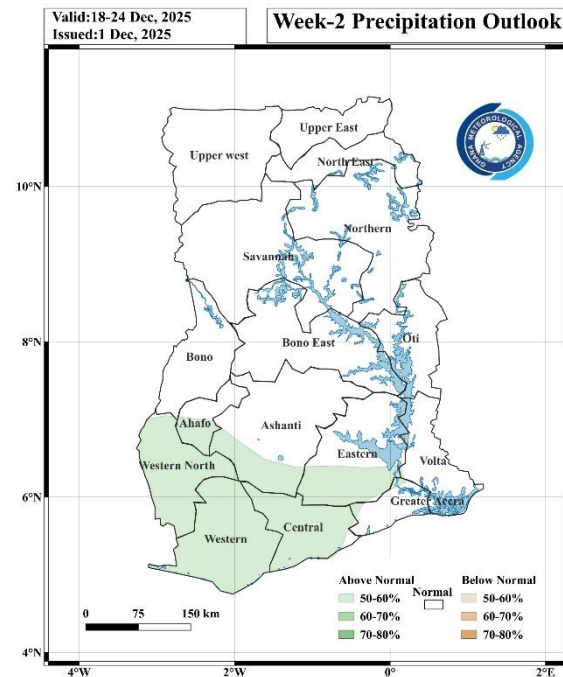

Map 8: Rainfall Outlook for Week 2.

2.2 TEMPERATURE OUTLOOK

Week 1 & Week 2: The southwestern portion of the country is likely to record below normal temperatures. The northern sector together with the Transition zone are likely to experience above normal temperatures. The rest of the country is expected to record normal temperatures.

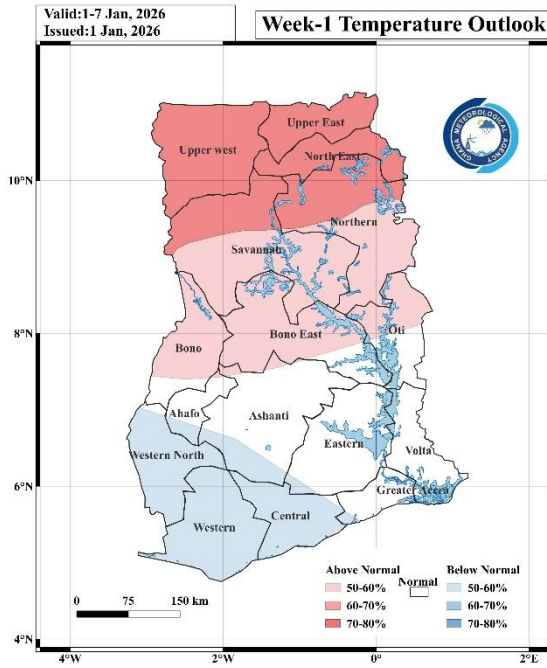

Map 9: Temperature Outlook for Week 11.

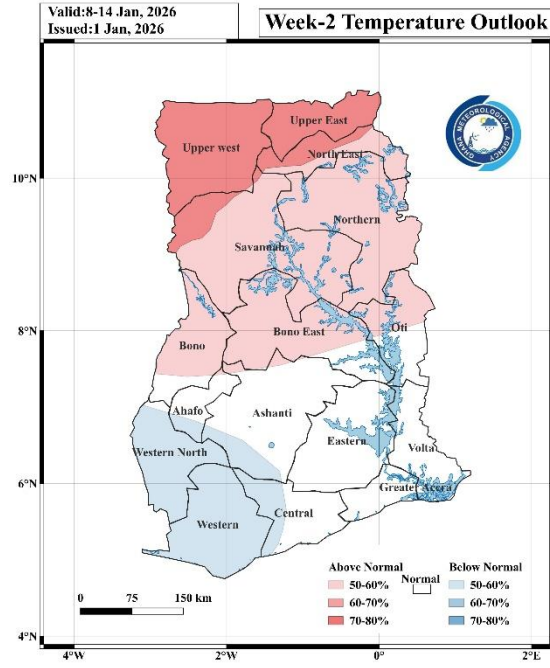

Map 10: Temperature Outlook for Week 2.

3.0 APPENDIX

TABLE OF STATIONS

STATION	ABBREVIATION	STATION	ABBREVIATION	STATION	ABBREVIATION
ABETIFI	ABE	DUNKWA	DUNK	OTI	OTI
ACCRA	ACC	ELUBO	ELUBO	PRANG	PRANG
ADA	ADA	EJURA	EJURA	PRESTEA	PRES
AKATSI	AKA	ENCHI	ENCHI	PONG TAMALE	P_TAM
AKIM ODA	A_ODA	GARU	GARU	SALAGA	SALA
AKUSE	AKU	GOASO	GOA	SALTPOND	SALT
ASAMANKESE	ASAM	HALF ASSINI	H_ASS	SEFWI BEKWAI	S_BEK
ASSIN FOSU	A_FOSU	HO	HO	SUNYANI	SUN
ATEBUBU	ATE	HWIDIEM	HWI	TAKORADI	TDI
AWUDOME	AWU	HUNI VALLEY	H_VAL	TAMALE	TAM
AXIM	AXIM	KADE	KADE	TARKWA	TARK
BABILE	BAB	KETE KRACHI	K_KRA	TEMA	TEMA
BECHEM	BECH	KINTAMPO	KINT	TECHIMAN	TECH
BIMBILA	BIM	KOFORIDUA	KDUA	VEA	VEA
BOLE	BOLE	KONONGO	KON	WA	WA
BOLGATANGA	BOLGA	KPANDO	KPAN	WALEWALE	WALE
BONGO	BONGO	KUMASI	KSI	WENCHI	WEN
BUI	BUI	MANKRANSO	MANK	WINNEBA	WIN
CAPE COAST	C_COAST	MIM	MIM	YENDI	YEN
DAMONGO	DAM	NAVRONGO	NAV	ZUARUNGU	ZUA
DOMPOASE	DOM	OBUASI	OBU		
DORMAA AHENKRO	D_AHEN	OFOASE	OFO		

For further inquiries, clarification, information or assistance, Contact:

The Director General – Ghana Meteorological Agency

Tel. +233 (0)30 701 0019 or clients@meteo.gov.gh/info@meteo.gov.gh