



INLAND WATER IMPACT-BASED FORECAST

WEATHER SUMMARY

Variably cloudy conditions are expected across the lake and its surrounding areas throughout the forecast period, with occasional sunshine in the afternoon. However, there is a 30–40% chance of isolated thunderstorms and rain of varying intensity affecting parts of the northern and middle sectors of the lake and nearby communities from the afternoon into the evening.

AFTERNOON (30/03/2026)	EVENING (30/03/2026)	MORNING (31/03/2026)
------------------------	----------------------	----------------------

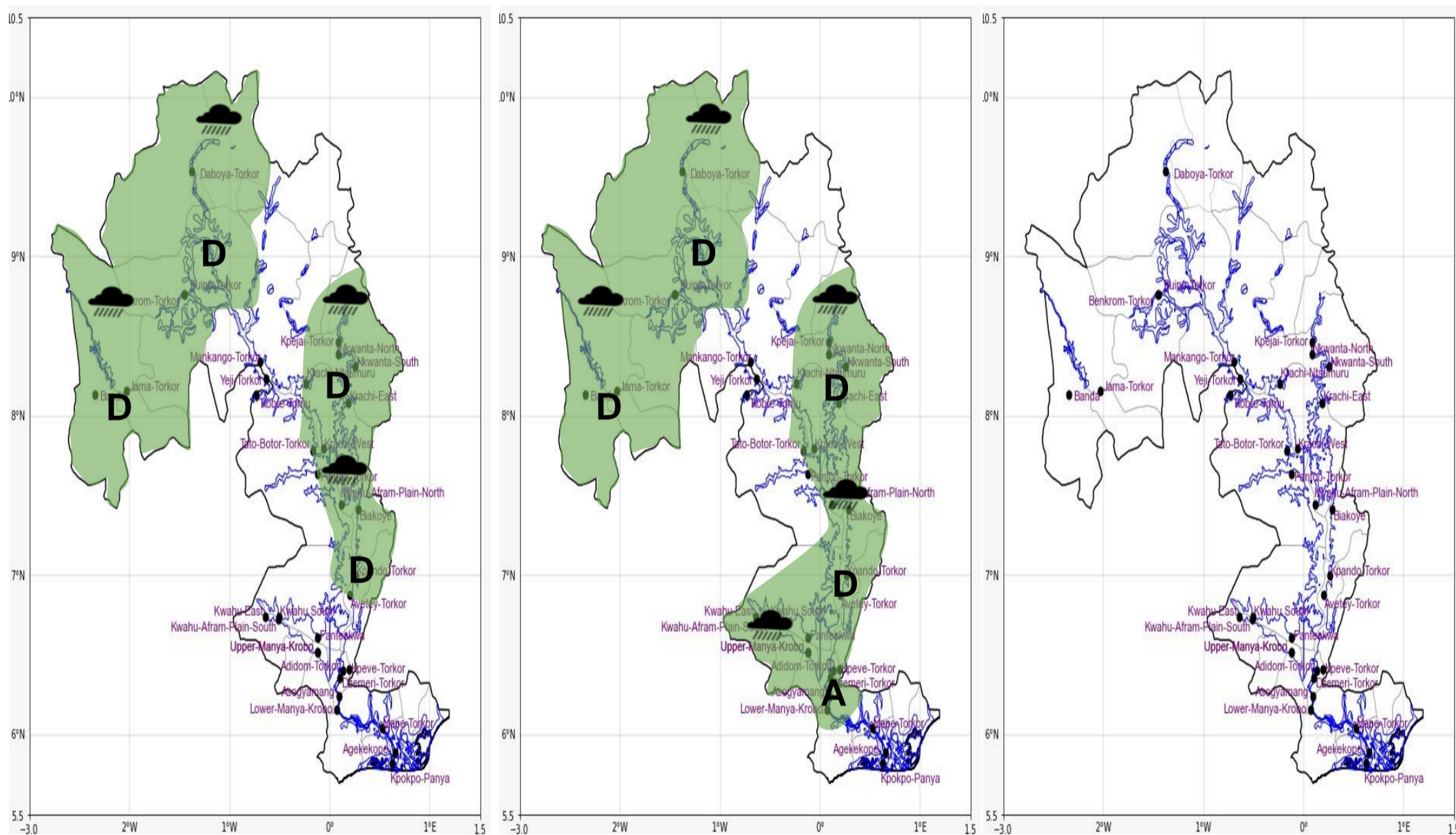

Date
30/03/2026
Time Issued
10:00 AM
Valid From
12:00 PM
Nowcasting Risk
Take Action
Be aware
Low risk
No risk

Likelihood ↑	Weather Forecast Risk Table			
	High (>60%)	G	H	I
	Medium (40%-60%)	D	E	F
Low (<40%)	A	B	C	
	Low	Medium	High	
	Impact →			

Time	Surface Wind	Visibility	Temperature
12 hours	S/SE 05 Max 20 kt	(4 – 10) km	(22 – 34) °C
24 hours	S/SW 05 Max 18 kt	(5 – 10) km	(23 – 34) °C